

Steyr-Daimler-Puch

of America Corporation
P. Box 7777
Greenwich, Connecticut 06830



1-Speed and 2-Speed Automatic

USA

Models:

GN
MAXI
MAXI-LUXE
MAXI II
SPORT
SPORT MKII
NEWPORT L

Spare-Parts Catalogue

Edition January 1979

MAXI / USA

907.1.71.927.4
Printed in Austria



VintageMopeds.Net

C O N T E N T S

ENGINE	1. CRANKCASE	
	1a. CRANKCASE for 2-speed Automatic-models	
	2. CYLINDER, PISTON	
	2a. CRANKSHAFT	
	3. CLUTCH	
	3a. CLUTCH for 2-speed Automatic-models	
	4. GEARBOX	
	4a. GEARBOX for 2-speed Automatic-models	
	5. CARBURETOR	
	6. INTAKE SILENCER	
	7. EXHAUST	
	8. MAGNETO GENERATOR	
CHASSIS	11. FRAME, FUEL TAB, SADDLE	
	11a. SINGLE SEAT, LUGGAGE CARRIER AND 2nd LOCK FOR SPORT AND SPORT MKII	
	12. MUDGUARD, LUGGAGE CARRIER	
	13. CHAIN GUARD (fairings)	
	14. PROP STAND	
	15. PEDALS, CHAINS, CHAIN TENSIONER	
	15a. REAR WHEEL SUSPENSION (Pivoted fork, Suspension unit)	
FRONT FORK	16. FRONT FORK WITH STEERING	
	17. HANDLEBAR AND CONTROLS	
	18. CABLES	
ROAD WHEELS	19. FRONT WHEEL	Version I
	19a. FRONT WHEEL (Magnesium type)	Version II
	19b. FRONT WHEEL (Magnesium type with screwed in hub)	Version III
	20. REAR WHEEL (Cup-Cone Bearing)	Version I
	20a. REAR WHEEL (Ball-Bearing)	Version II
	20b. REAR WHEEL (Magnesium type)	Version III
	20c. REAR WHEEL (Magnesium type with screwed-in hub)	Version IV
ELECTRICAL EQUIPMENT	21. HEADLAMP, SWITCH	
	21a. TAIL-STOP-LIGHT, RATTLE, HARNESS	
	21b. SPEEDOMETER WITH SPEEDOMETER DRIVE	
ACCESSORIES	22. TOOLS, PUMP, REAR MIRROR	

To convert millimeters to inches, multiply by 0,03937



Puch 1-speed and 2-speed Maxi USA

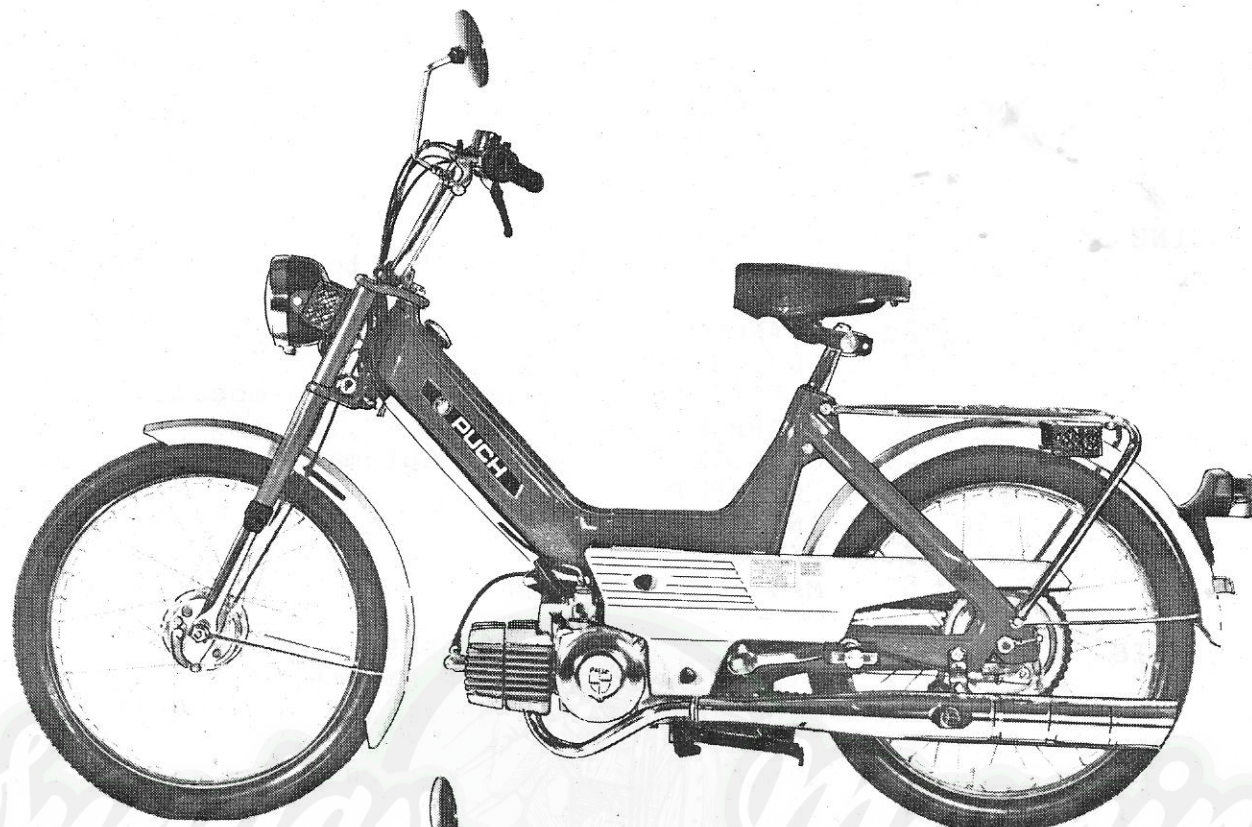

MODEL GN

VIEW L. H.



MODEL MAXI
SPARE PARTS PAGE 4



VIEW L. H.

Puch 1-speed and 2-speed Maxi USA



MODEL MAXI LUXE

VIEW L. H.



MODEL MAXI II

VIEW R. H.
SPARE PARTS PAGE 5



Puch 1-speed and 2-speed Maxi USA

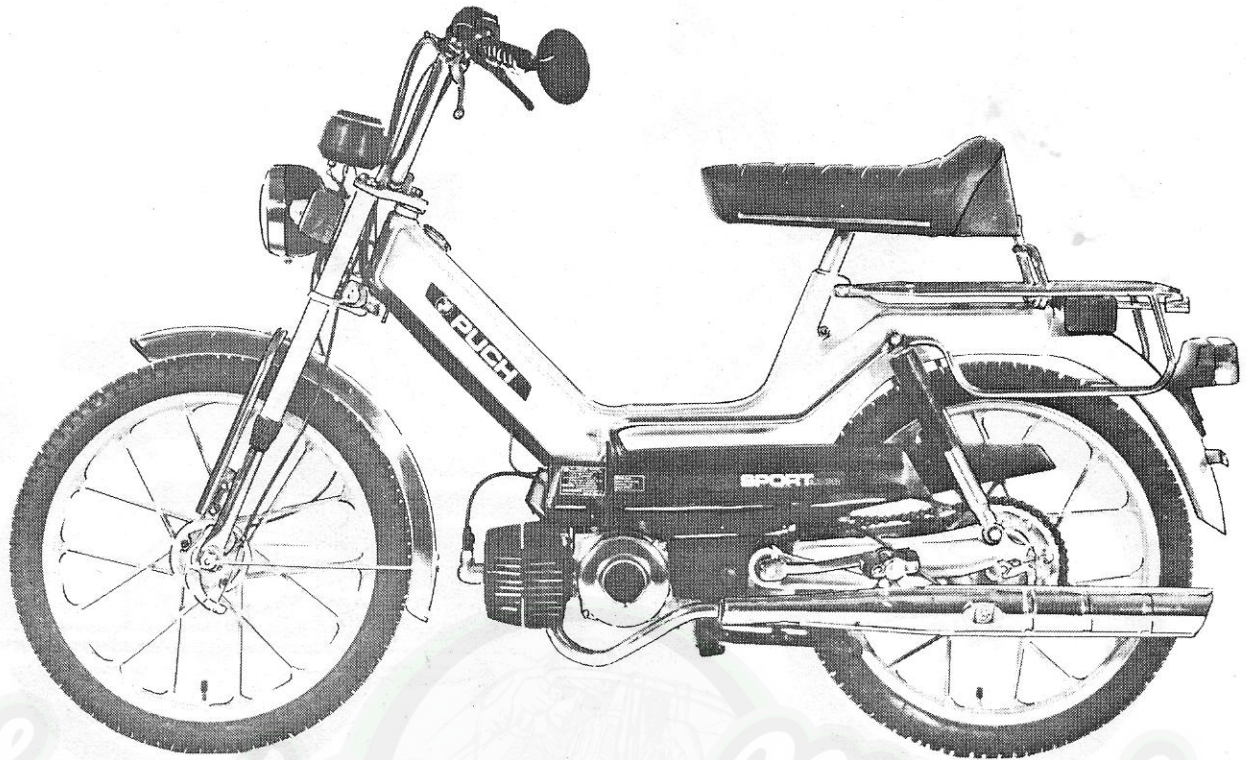

MODEL SPORT

VIEW L. H.



MODEL SPORT MK II
SPARE PARTS PAGE 6

VIEW R. H.



Puch 1-speed and 2-speed Maxi USA

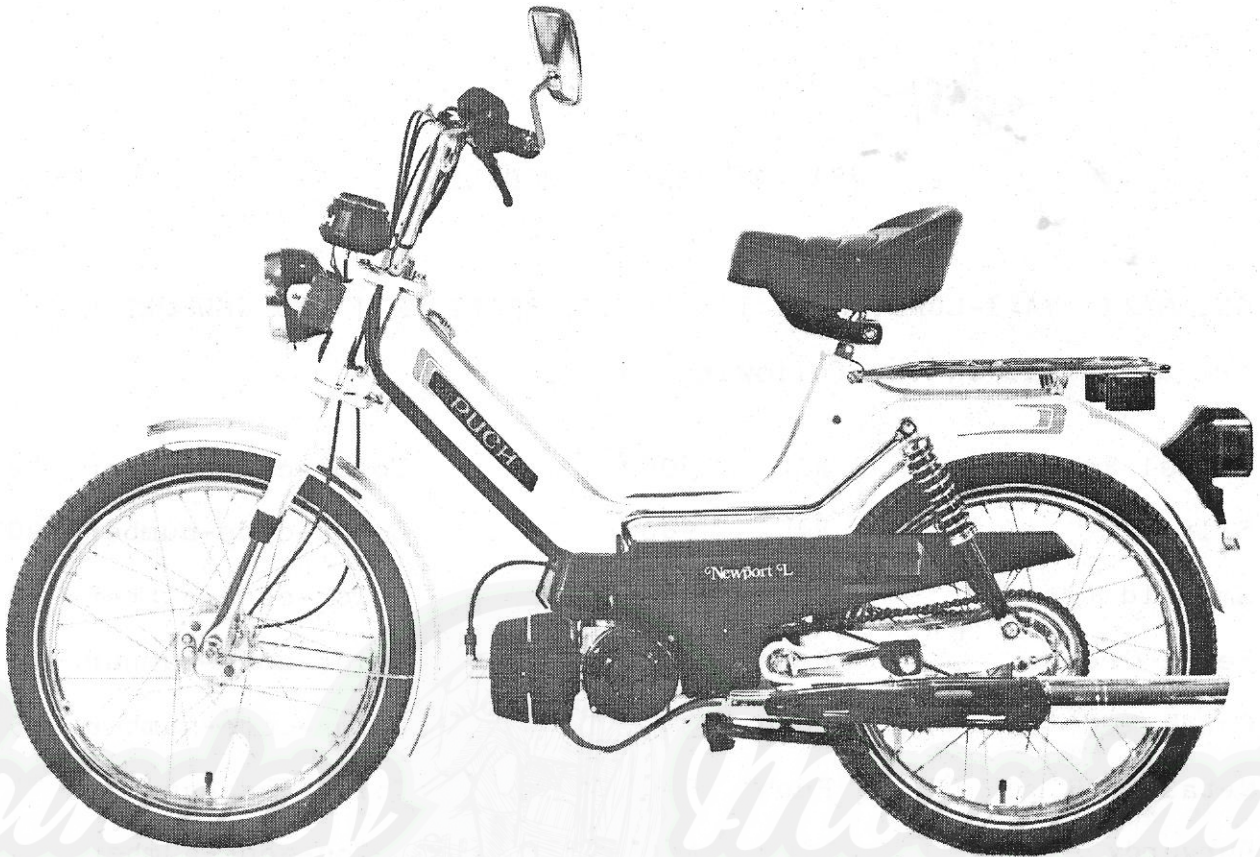

MODEL NEWPORT L

VIEW L. H.

VintageMopeds.Net



SPARE PARTS PAGE 7

Puch 1-speed and 2-speed Maxi USA

USA AUTOMATIC MODELS

GN, MAXI, MAXI-LUXE, MAXI II, SPORT, SPORT MKII AND NEWPORT L are available in the following colors:

Enamel Red	RAL	3002	Color-code-number	49
Silver	RAL	9006	Color-code-number	90
Emerald (green)	Puch	6069 M	Color-code-number	59
Pearl Green	Puch	6070 M	Color-code-number	65
Candy Red	Puch	3052 T	Color-code-number	45
Metallic Blue	Puch	5051 T	Color-code-number	73
Burgundy	RAL	8017 T	Color-code-number	36
Pearl Rose	Puch	9052 M	Color-code-number	64
Pearl Blue	Puch	5064 M	Color-code-number	62
White	RAL	9001	Color-code-number	98
Black	RAL	9005	Color-code-number	30
Glossy Black	GR	9005	Color-code-number	E3
Inka Gold	Puch	2056 M	Color-code-number	89
Silver green	Puch	6071 M	Color-code-number	96

When ordering laquered parts, please do not forget to state the matching color-code-number

e.g. 349.2.20.800.0/

59



I M P O R T A N T

To get a quick and correct shipment of your spare parts orders the following statements are necessary:

1. Exact description of vehicle
2. Engine no.
3. Spare parts no.
4. Description
5. Colour
6. Required quantity
7. Wanted way of delivery

Please direct your orders to:

Place for stamp

G E N E R A L E X P L A N A T I O N S

Statements such as "left", "right", "front", "rear" at the description of spare parts refer to the moving direction of vehicle. The given dimensions (in mm) for particular parts have to be considered as standards. (To convert millimeters to inches, multiply by 0,03937).

A reference number bracketed on the illustrated page means that this number appears several times on the illustrated page.

A ref.no. within brackets before a spare part means, that the said part is only similar to the illustration.

The abbreviation "as requd." means "as required"; the abbreviation "p.m." means "per meter".

Puch is continuously reviewing its products for possible improvement and reserves the right to change details and specifications without notice.



EXPLANATION OF THE SPARE PARTS CLASSIFICATION NUMBERS

To facilitate the systematic arrangement of the various spare parts in your spares depot, the system of classification by numbers is explained below.

Types of numbers:

A E.g. 900.1028 a so called "900-number" given to standard parts, commercial parts and electrical equipment parts.

B E.g. 24865 a 2-5 figure number. (Such numbers used to be given to the spares of models manufactured in the past. Insofar as such parts are used in currently produced machines, these numbers will still appear in the spares lists.)

C E.g. 349.1.40.802.0 .1 a 7-10 figure number. From the composition of this number the following information can be deduced:

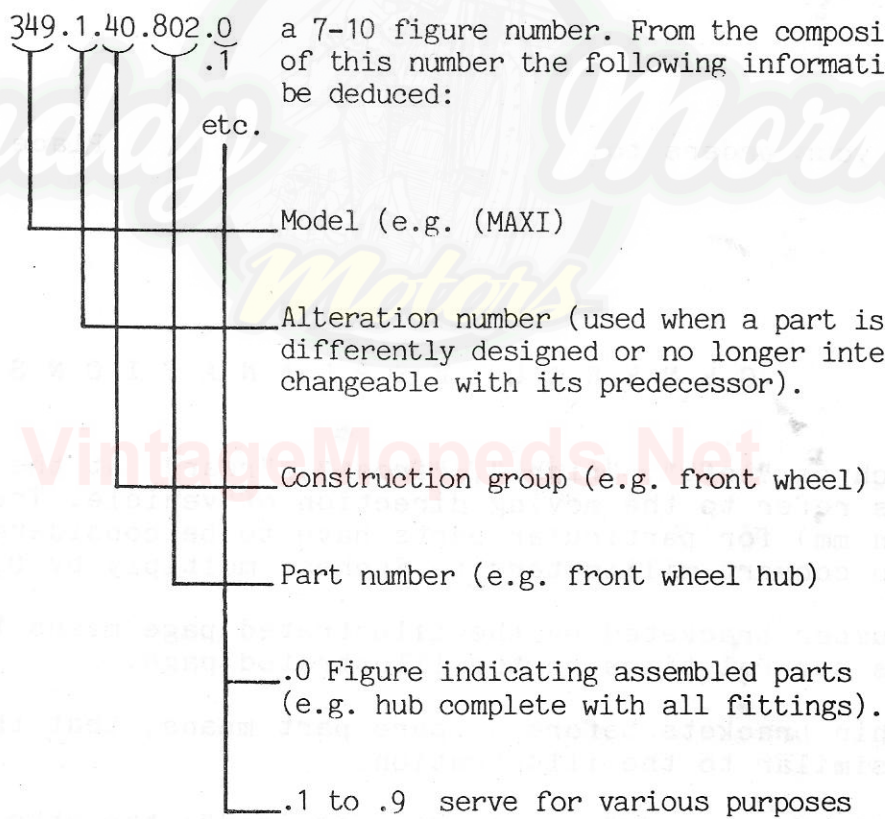

TYPE NUMBER FOR MAXI IS 349



LIST OF CONSTRUCTIONS GROUPS

- 10 CRANKCASE, CYLINDER, ENGINE PARTS
- 11 OIL PUMP
- 12 CLUTCH
- 13 GEARBOX
- 15 CARBURETOR, INTAKE SILENCER
- 16 EXHAUST
- 20 FRAME
- 21 REAR SUSPENSION
- 22 FUEL TANK, FUEL TAP
- 23 SADDLE
- 24 STANDS
- 27 MUDGUARDS
- 28 DRIVING CHAIN, CHAIN GUARDS
- 29 LUGGAGE CARRIER
- 30 FRONT FORK
- 31 STEERING
- 32 HANDLEBAR
- 40 FRONT WHEEL
- 41 REAR WHEEL
- 42 CRANKS
- 50)
to) ELECTRICAL EQUIPMENT
59)
- 70 TOOLS
- 72 EQUIPMENT, REAR MIRROR
- CONTROL CABLES 910 = TYPNUMMER



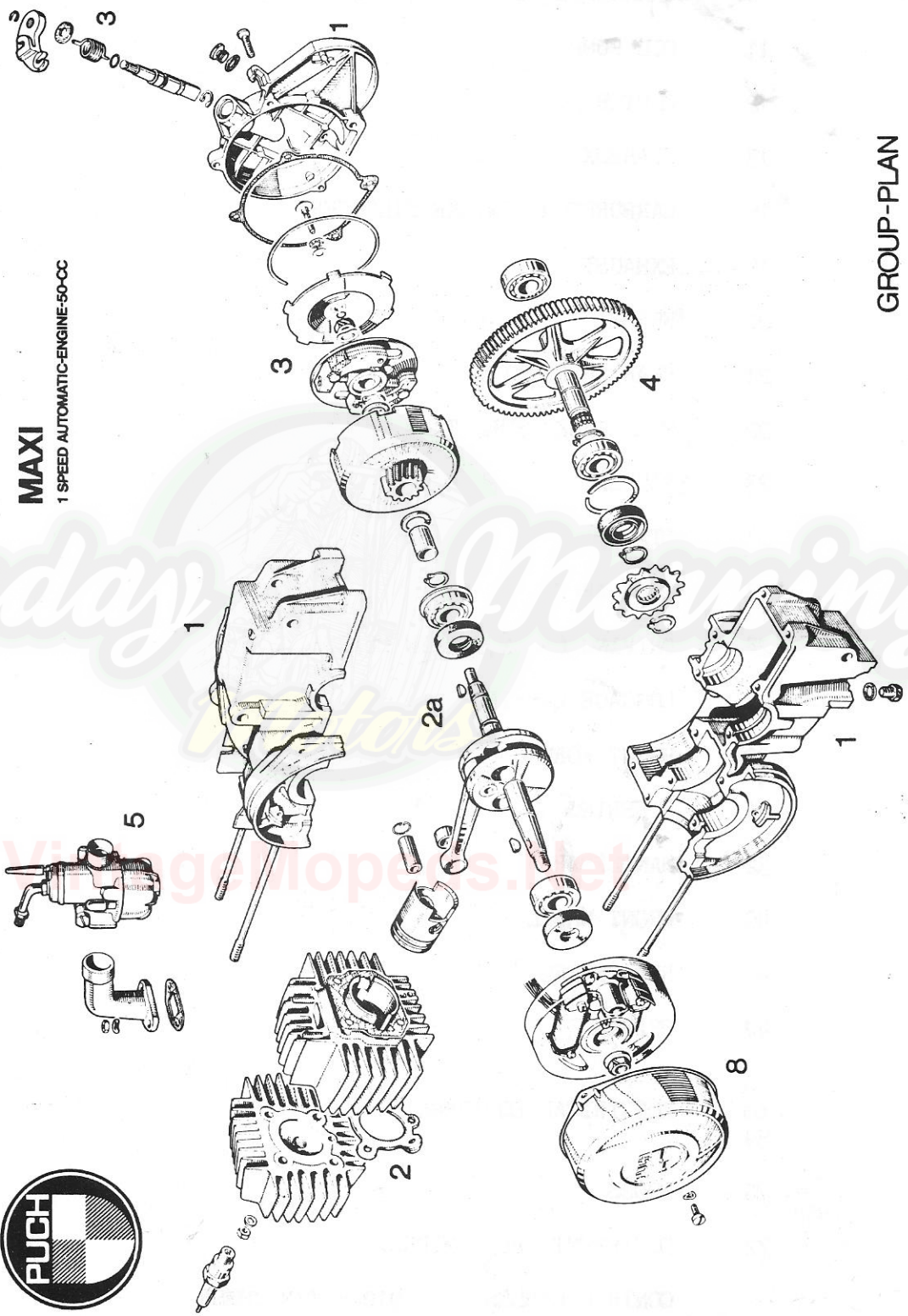
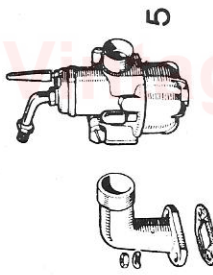

MAXI
1 SPEED AUTOMATIC-ENGINE-50-CC

GROUP-PLAN



MAXI
2 SPEED AUTOMATIC-ENGINE-50-CC

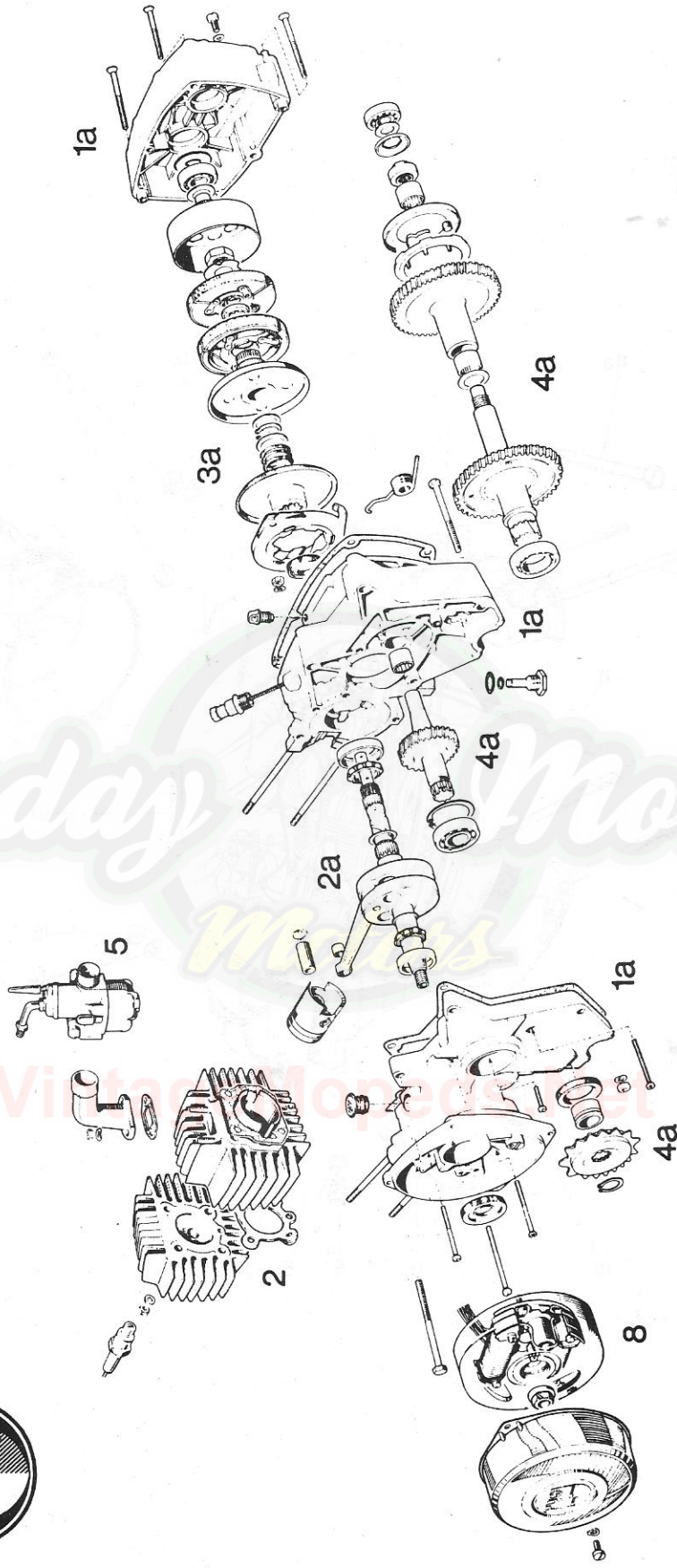

GROUP-PLAN

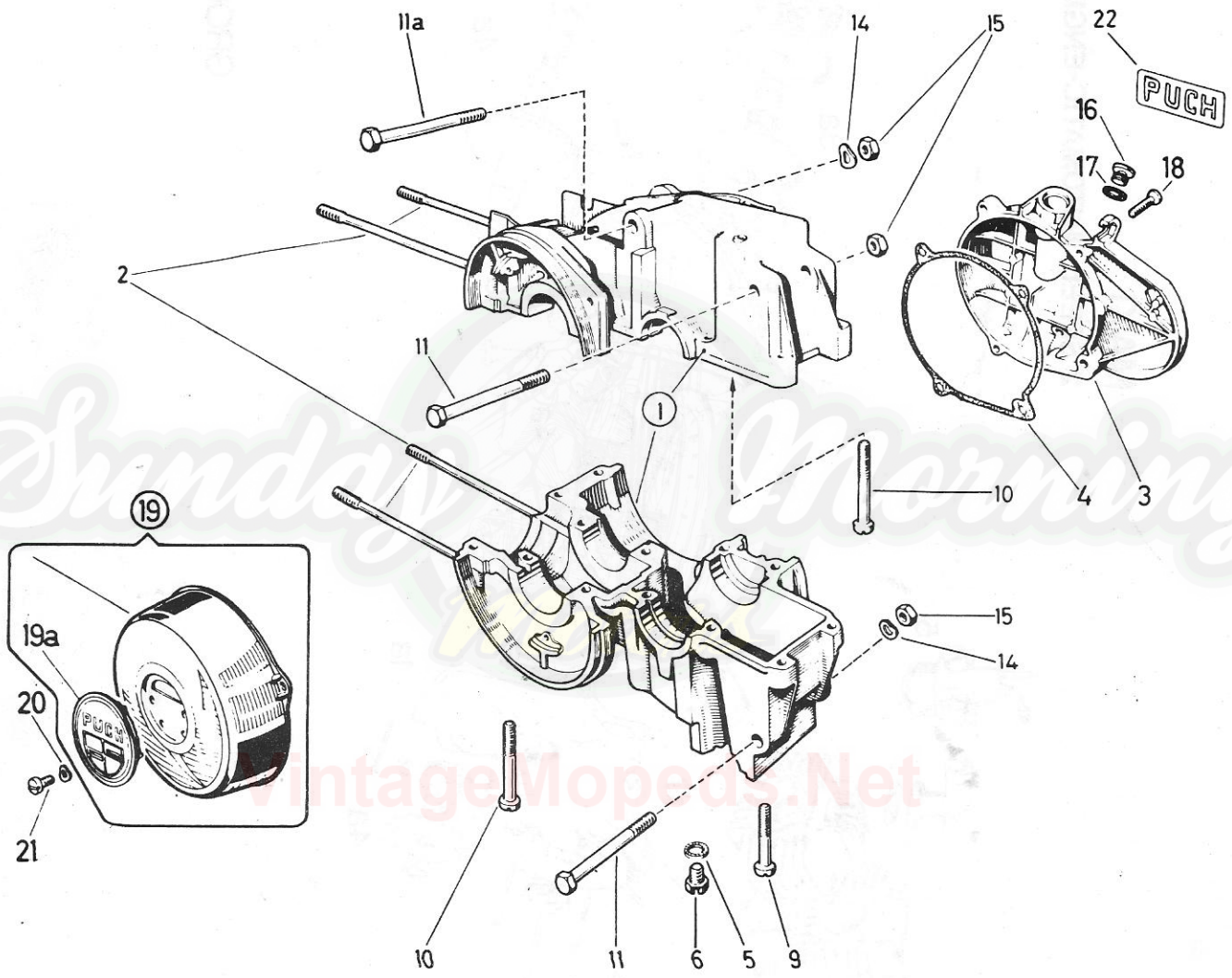

Ma/10/1 US.

M o d e l s						
G	M	M	M	S	S	N
N	A	A	A	P	P	E
	X	X	X	O	O	W
	I	I	I	R	R	P
		II		T	T	O
				L		/ R
				U		M T
				X		K
				E	II	L

1. CRANKCASE

Ref.- No.	Part- No.	Description	Required - No.						
--	349.4.10.800.0	ENGINE compl. (1 HP)	1	1	-	-	-	-	-
--	349.9.10.800.0	ENGINE compl. (1,5 HP)	1	1	-	-	-	-	-
--	349.1.10.800.0	ENGINE compl. (2 HP)	1	1	-	-	-	-	-
--	349.6.10.801.0	ENGINE compl. (1 HP)	-	-	1	-	1	-	1
--	349.7.10.801.0	ENGINE compl. (1,5 HP)	-	-	1	-	1	-	1
--	349.4.10.801.0	ENGINE compl. (2 HP)	-	-	1	-	1	-	1
--	321.4.10.600.0	ENGINE compl. (1 HP)	-	-	-	1	-	1	-
--	321.5.10.600.0	ENGINE compl. (1,5 HP)	-	-	-	1	-	1	-
--	321.6.10.600.0	ENGINE compl. (2 HP)	-	-	-	1	-	1	-
--	349.1.10.890.0	SHORT ENGINE (1-speed)	1	1	1	-	1	-	1
--	321.1.10.690.0	SHORT ENGINE (2-speed)	-	-	-	1	-	1	-
1	349.1.10.332.0	CRANKCASE compl.	1	1	1	-	1	-	1
2	360.1.10.034.1	STUD BOLT M6, 103 long	4	4	4	-	4	-	4
3	349.5.10.335.1	COVER	1	1	1	-	1	-	-
3	349.5.10.335.1/E3	COVER (black)	-	-	-	-	-	-	1
4	349.1.10.349.1	COVER GASKET	1	1	1	-	1	-	1
5	26482	SEAL WASHER A8x14 DIN 7603	1	1	1	-	1	-	1
6	901.1053	HEXAGON BOLT M8x10 Sz DIN 933	1	1	1	-	1	-	1
9	900.1216	CHEESE HEAD SCREW M6x30 DIN 84-8.8	8	8	8	-	8	-	8
10	901.1308	CHEESE HEAD SCREW CM6x50 DIN 84-8.8	5	5	5	-	5	-	5



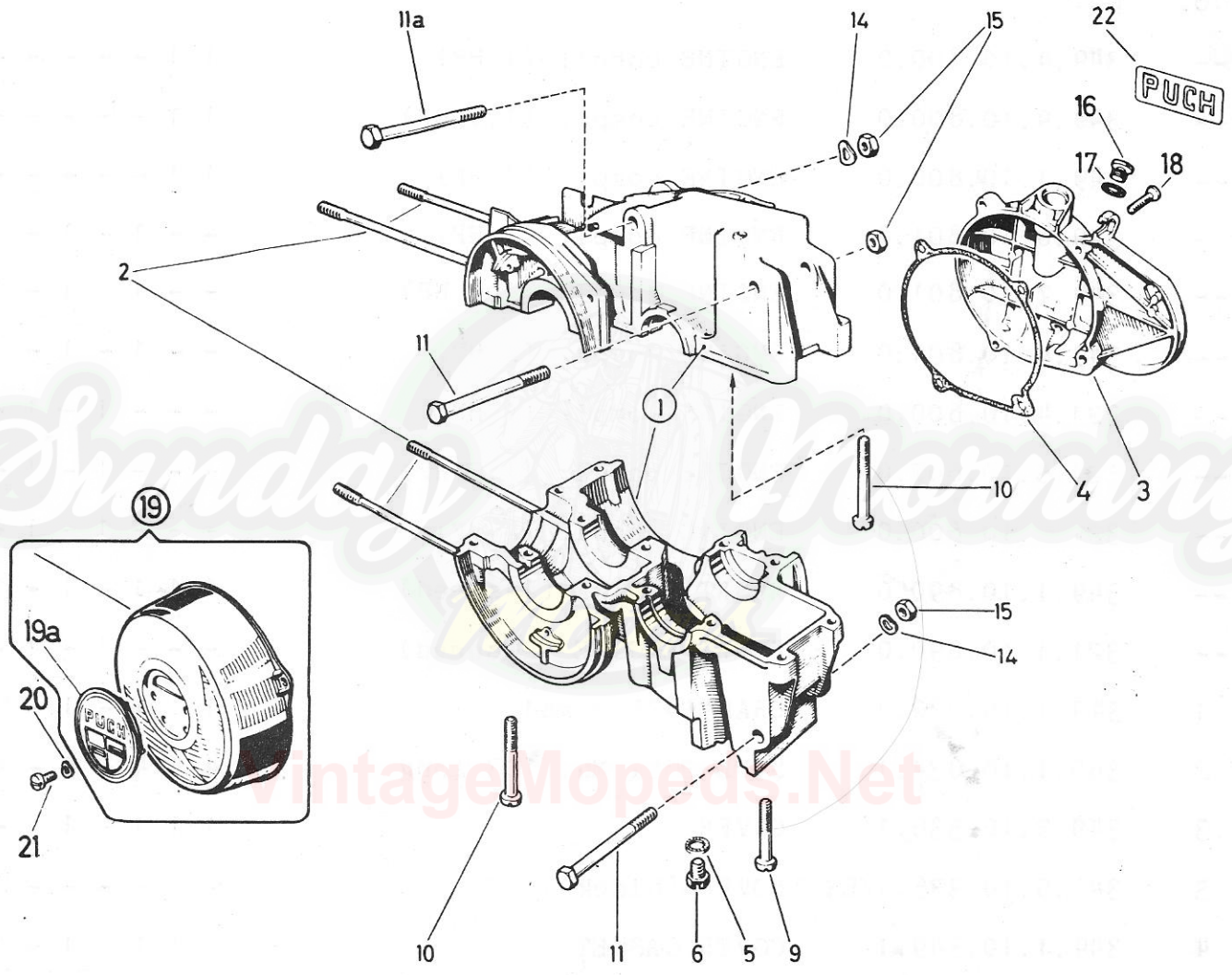

Ma/10/1 US.

M o d e l s					
G	M	M	S	S	N
N	A	A	A	P	P
X	X	X	O	O	W
I	I	I	R	R	P
		II	T	T	O
		L		/	R
		U		M	T
		X		K	
		E		II	L

1. CRANKCASE (cont.)

Ref.- No.	Part- No.	Description	Required - No.						
11	900.1162	HEXAGON BOLT M8x1x80 DIN 960-8.8	2	-	-	-	-	-	-
11	901.1001	HEXAGON BOLT M8x1x75 DIN 960-8.8	-	2	2	-	2	-	2
11a	901.1002	HEXAGON BOLT M8x1x90 DIN 960-8.8	1	1	1	-	1	-	1
14	900.3211	SPRING WASHER B8 DIN 137	2	2	2	-	2	-	2
15	902.2914	HEXAGON NUT M8x1 DIN 985-8	1	1	1	-	1	-	1
15	900.2021	HEXAGON NUT M8x1 DIN 934-8	2	2	2	-	2	-	2
16	364.1.10.660.1	OIL FILLER PLUG (M10)	1	1	1	-	1	-	1
17	27071	SEAL WASHER A10x14 DIN 7603	1	1	1	-	1	-	1
18	D009660082	PAN HEAD SCREW for cover fixing M6x25 DIN 966-8.8 (replacement for 900.9460)	4	4	4	-	4	-	4
19	349.2.10.034.2	GENERATOR COVER - chrome (with part 19a - grey)	1	1	-	-	-	-	-
19	349.7.10.034.2	GENERATOR COVER - chrome (with part 19a - black)	-	-	1	-	1	-	-
19	349.7.10.034.2/E3	GENERATOR COVER - black (with part 19a - black)	-	-	-	-	-	-	1
19a	349.1.10.036.1	PLASTIC PANEL (grey)	1	1	-	-	-	-	-
19a	349.4.10.036.1	PLASTIC PANEL (black)	-	-	1	-	1	-	1
20	900.3202	SPRING WASHER A4 DIN 137	2	2	2	-	2	-	2
21	900.1509	PAN HEAD SCREW AM 4x10 DIN 85	2	2	2	-	2	-	2
22	322.1.53.038.1	TRANSFER PICTURE (PUCH)	-	-	-	-	-	-	1



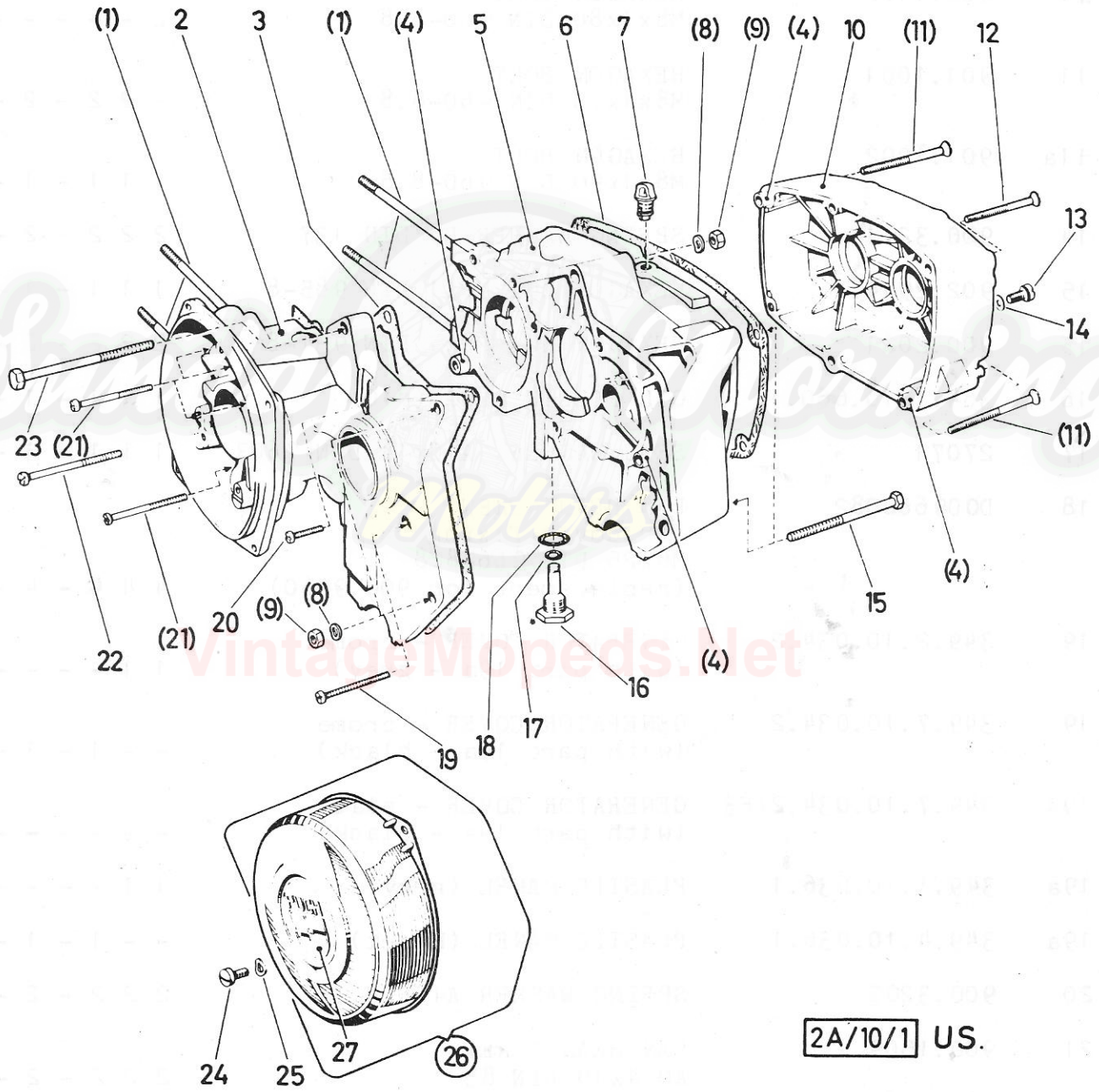

2A/10/1 US.

Puch 1-speed and 2-speed Maxi USA

M o d e l s					
G	M	M	M	S	S
N	A	A	A	P	P
X	X	X	O	O	W
I	I	I	R	R	P
		II	T	T	O
	L				R
	U				M
	X				K
	E		II		L

1a. CRANKCASE
for 2-speed Automatic-models

Ref.- No.	Part- No.	Description	Required - No.					
1	360.1.10.034.1	STUD (M6x103)	-	-	4	-	4	-
2	321.2.10.632.9	CRANKCASE l.h., compl.	-	-	1	-	1	-
3	321.2.10.631.1	CRANKCASE GASKET (replacement for 321.1.10.631.1)	-	-	1	-	1	-
4	050.10.1054	SPACER 10/8/20	-	-	4	-	4	-
5	321.1.10.633.9	CRANKCASE r.h., compl.	-	-	1	-	1	-
6	321.1.10.649.1	CRANKCASE COVER GASKET	-	-	1	-	1	-
7	364.2.10.660.1	OIL FILLER PLUG	-	-	1	-	1	-
8	900.3211	SPRING WASHER B8 DIN 137	-	-	3	-	3	-
9	900.2021	HEXAGON NUT M8x1 DIN 934	-	-	3	-	3	-
10	321.2.10.635.1	CRANKCASE COVER (replacement for 321.1.10.635.1)	-	-	1	-	1	-
11	900.1687	COUNTERSUNK HEAD SCREW M6x70 DIN 964	-	-	2	-	2	-
12	900.1684	COUNTERSUNK HEAD SCREW M6x55 DIN 964	-	-	4	-	4	-
13	900.1305	CHEESE HEAD SCREW M6x8 DIN 84	-	-	1	-	1	-
14	24365	SEAL WASHER A6x12 DIN 7603	-	-	1	-	1	-
15	901.1001	HEXAGON HEAD SCREW M8x1x75	-	-	2	-	2	-
16	321.1.10.670.1	DRAIN PLUG (M14x1,5)	-	-	1	-	1	-
17	900.3797	O-RING RDR 4,3x2,4 DIN 3770	-	-	1	-	1	-
18	900.3720	SEAL WASHER 22/14,3/1	-	-	1	-	1	-



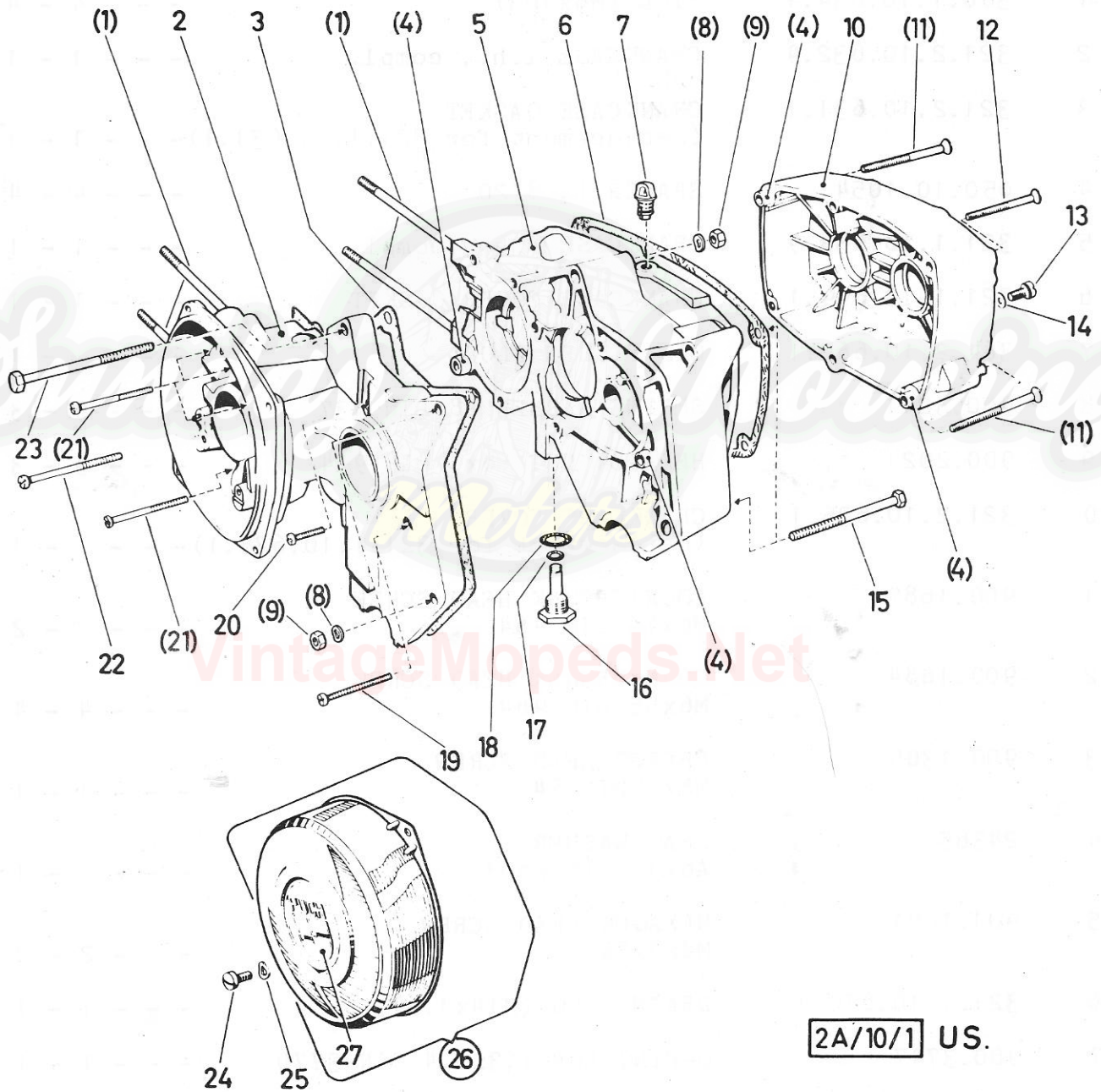

2A/10/1 US.

Puch 1-speed and 2-speed Maxi USA

M o d e l s						
G	M	M	M	S	S	N
N	A	A	A	P	P	E
X	X	X	O	O	W	
I	I	I	R	R	P	
		II	T	T	O	
	L				/	R
	U				M	T
	X				K	
	E			II	L	
Required - No.						

1a. CRANKCASE (cont.)
for 2-speed Automatic-models

Ref.- No.	Part- No.	Description	Required - No.						
19	900.1207	CHEESE HEAD SCREW M6x40 DIN 84	-	-	-	1	-	1	-
20	24577	CHEESE HEAD SCREW M6x25 DIN 84	-	-	-	2	-	2	-
21	901.1308	CHEESE HEAD SCREW M6x50 DIN 84-8.8	-	-	-	4	-	4	-
22	900.1221	CHEESE HEAD SCREW M6x60 DIN 84	-	-	-	1	-	1	-
23	901.1002	HEXAGON SCREW M8x1x90 DIN 960-8.8	-	-	-	1	-	1	-
24	900.1509	COUNTERSUNK HEAD SCREW M4x10 DIN 85	-	-	-	2	-	2	-
25	900.3202	SPRING WASHER A4 DIN 137	-	-	-	2	-	2	-
26	349.4.10.034.2	GENERATOR COVER - black (with part 27 - green gold)	-	-	-	1	-	1	-
27	349.2.10.036.1	PLASTIC PANEL (green-gold)	-	-	-	1	-	1	-



ALU-CHR. CYLINDER

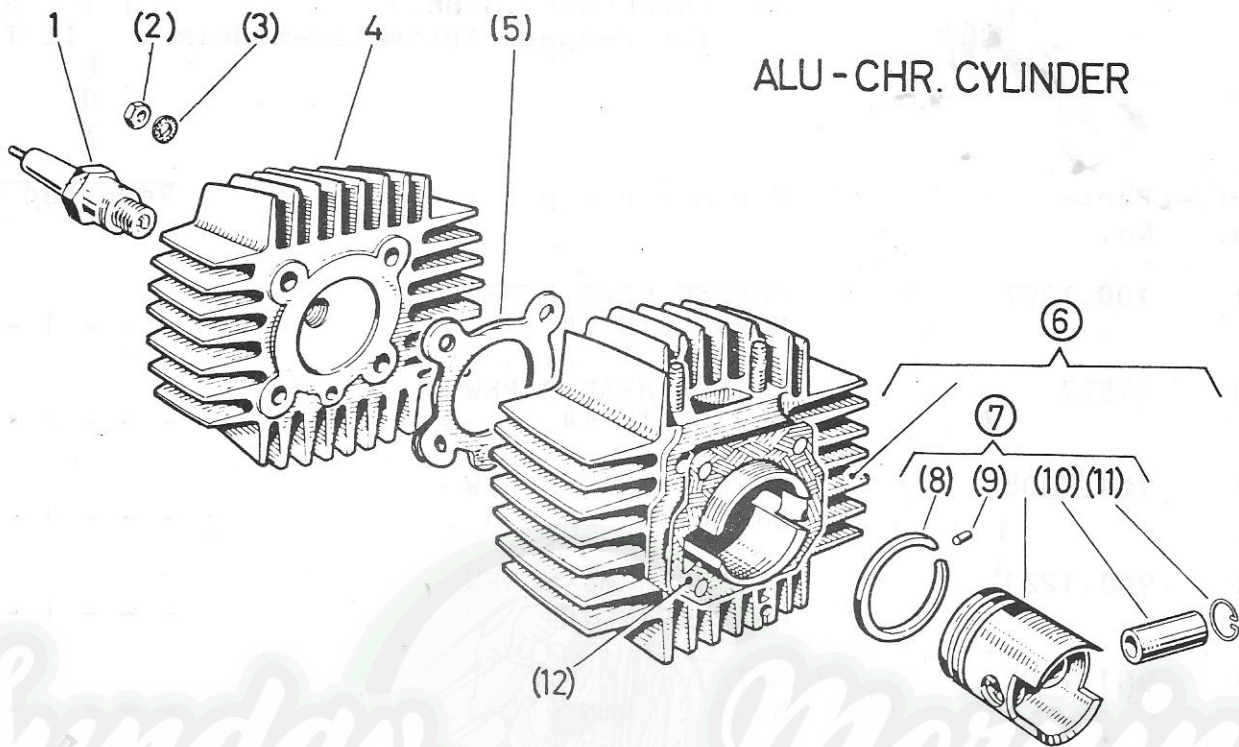

HI TORQUE-CYLINDER

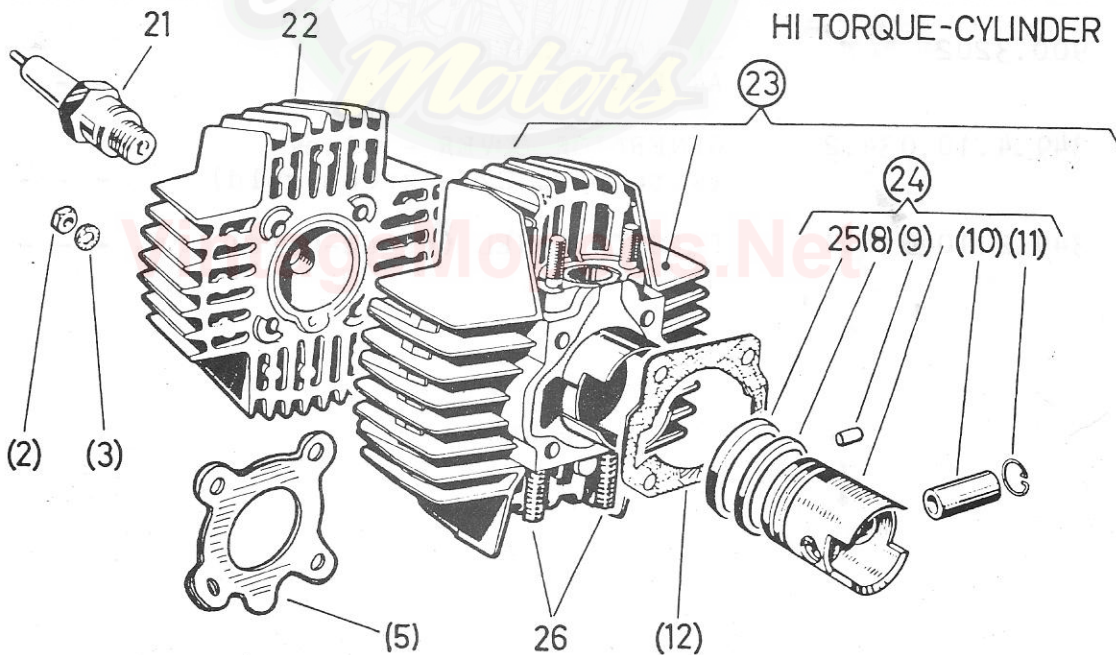

Ma/10/5 US.

Puch 1-speed and 2-speed Maxi USA

M o d e l s						
G	M	M	S	S	N	
N	A	A	A	P	P	E
X	X	X	O	O	W	
I	I	I	R	R	P	
		II	T	T	O	
		L			/	R
		U			M	T
		X			K	
		E		II	L	

2. CYLINDER, PISTON

Ref.- No.	Part- No.	Description	Required - No.						
1	902.0728	SPARK PLUG, Bosch W10A (W95 T1) (1 HP)	1	1	1	1	1	1	1
1	902.0726	SPARK PLUG, Bosch W8A (W145 T1) (1,5 HP)	1	1	-	-	-	-	-
1	902.0724	SPARK PLUG, Bosch W7A (W175 T1) (2 HP)	1	1	-	-	-	-	-
2	900.2014	HEXAGON NUT M6 DIN 934	4	4	4	4	4	4	4
3	24804	WASHER 6,4 DIN 433	4	4	4	4	4	4	4
4	349.4.10.001.1	CYLINDER COVER	1	1	-	-	-	-	-
4	349.2.10.201.1	CYLINDER COVER (black) (1 HP)	-	-	1	1	1	1	1
5	328.1.10.804.1	CYLINDER COVER GASKET (Alu-plate, 1,5mm thick) (1 HP)	1	1	1	-	1	-	1
		(1,5 HP)	-	-	1	1	1	1	1
5	349.1.10.004.1	CYLINDER COVER GASKET (Alu-foil 4-rows, (1 HP) 0,4mm thick) (1,5 HP and 2 HP)	-	-	-	1	-	1	-
			1	1	-	-	-	-	-
6	349.8.10.005.0	CYLINDER compl. (with piston, wrist pin and wire retaining ring) (1 HP)	1	1	-	-	-	-	-
6	349.3.10.205.0	CYLINDER compl. (with piston, wrist pin and wire retaining ring) black (1 HP)	-	-	1	1	1	1	1
6	349.1.10.005.0	CYLINDER compl. (1 HP) (with piston, wrist pin and and wire retaining ring) 2 HP)	1	1	-	-	-	-	-



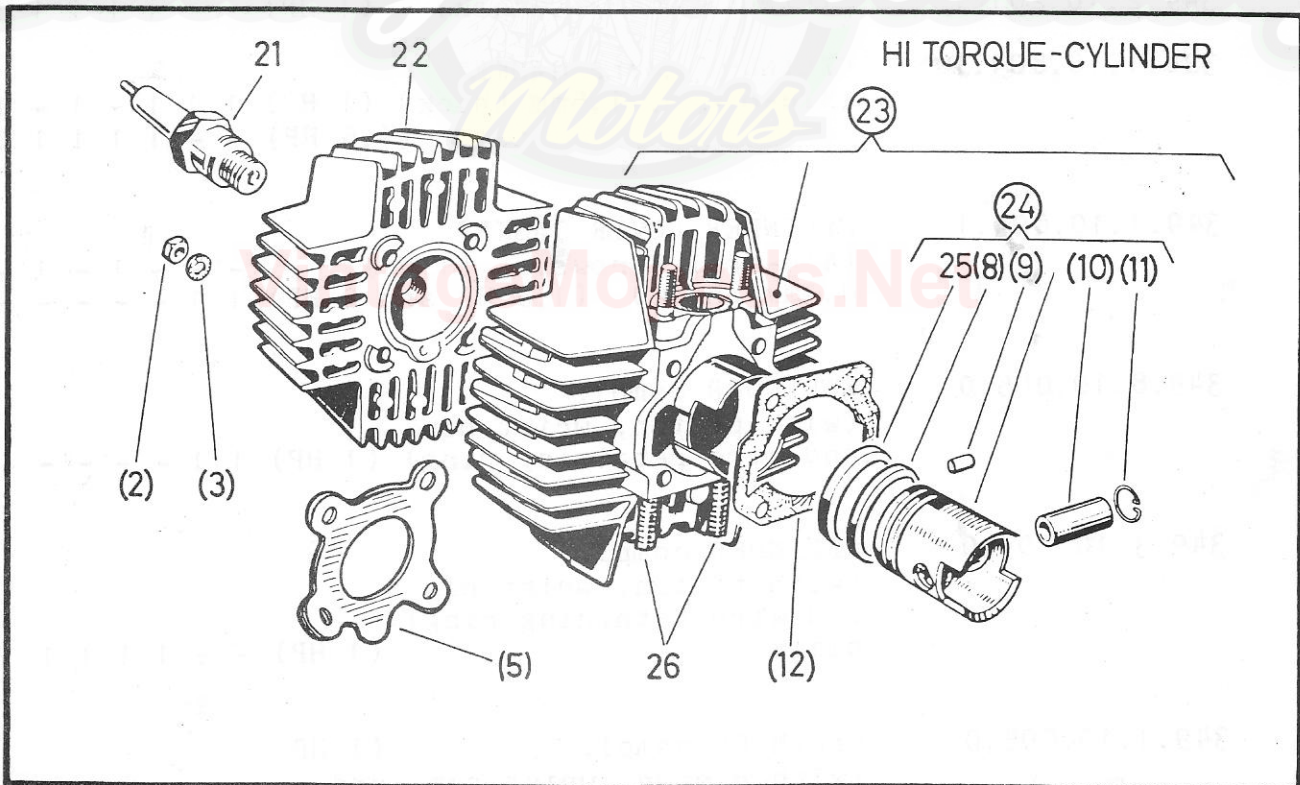
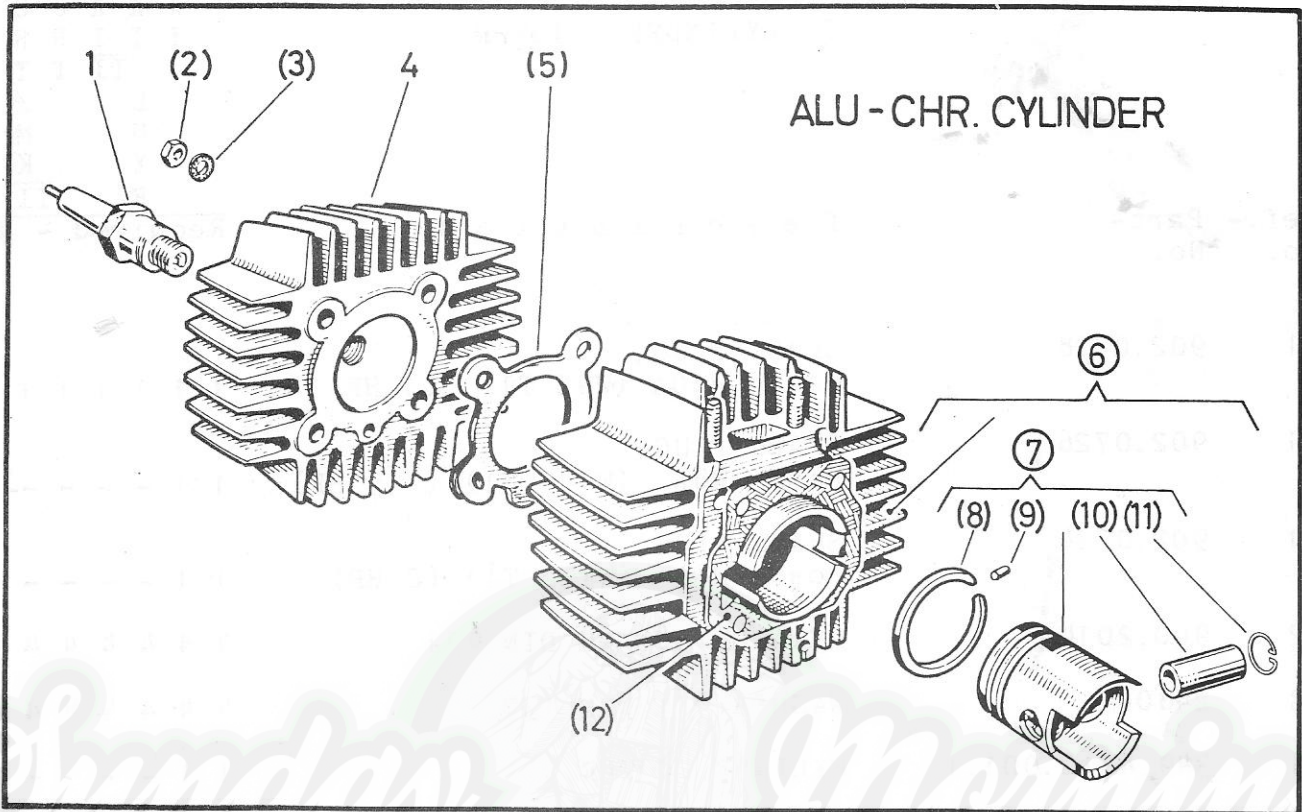

Ma/10/5 US.

M o d e l s

G	M	M	M	S	S	N
N	A	A	A	P	P	E
X	X	X	X	O	O	W
I	I	I	I	R	R	P
			II	T	T	O
			L			/ R
			U			M T
			X			K
			E			II L

2. CYLINDER, PISTON (cont.)

Ref.- No.	Part- No.	Description	Required - No.
7	349.1.10.006.9/21	PISTON compl. Ø38, sort.1)	1 1 1 1 1 1 1
7	349.1.10.006.9/22	PISTON compl. Ø38, sort.2)	1 1 1 1 1 1 1
7	349.1.10.006.9/23	PISTON compl. Ø38, sort.3) as requd.	1 1 1 1 1 1 1
7	349.1.10.006.9/24	PISTON compl. Ø38, sort.4) (1 HP)	1 1 1 1 1 1 1
7	349.1.10.006.9/25	PISTON compl. Ø38, sort.5)	1 1 1 1 1 1 1
7	349.1.10.106.9/21	PISTON compl. Ø38, sort.1)	1 1 - - - - -
7	349.1.10.106.9/22	PISTON compl. Ø38, sort.2)	1 1 - - - - -
7	349.1.10.106.9/23	PISTON compl. Ø38, sort.3) as requd.	1 1 - - - - -
7	349.1.10.106.9/24	PISTON compl. Ø38, sort.4) (1,5HP and 2HP)	1 1 - - - - -
7	349.1.10.106.9/25	PISTON compl. Ø38, sort.5)	1 1 - - - - -
8	331.1.10.160.1	PISTON RING (square ring 38/35x2Z-FS2-ka-ki DIN 24919 with rounded edges) for Hi Torque Cyl.1,5 and 2 HP for Alu-Chr.Cyl.	- - 1 1 1 1 1 2 2 2 2 2 2 2
9	900.4855	NOTCHED LOCKING PIN 2x6 DIN 1473	2 2 2 2 2 2 2
10	331.1.10.011.1/12	GUDGEON PIN) Ø12x31, sort.2)	1 1 1 1 1 1 1
10	331.1.10.011.1/13	GUDGEON PIN) as required Ø12x31, sort.3)	1 1 1 1 1 1 1
11	901.4701	WIRE RETAINING RING B12 DIN 73123	2 2 2 2 2 2 2
12	349.3.10.013.1	CYLINDER BASE FLANGE GASKET (0,5mm thick) (1 HP)	1 1 1 1 1 1 1
12	349.1.10.013.1	CYLINDER BASE FLANGE GASKET (1mm thick) (1,5 HP and 2 HP)	1 1 1 1 1 1 1



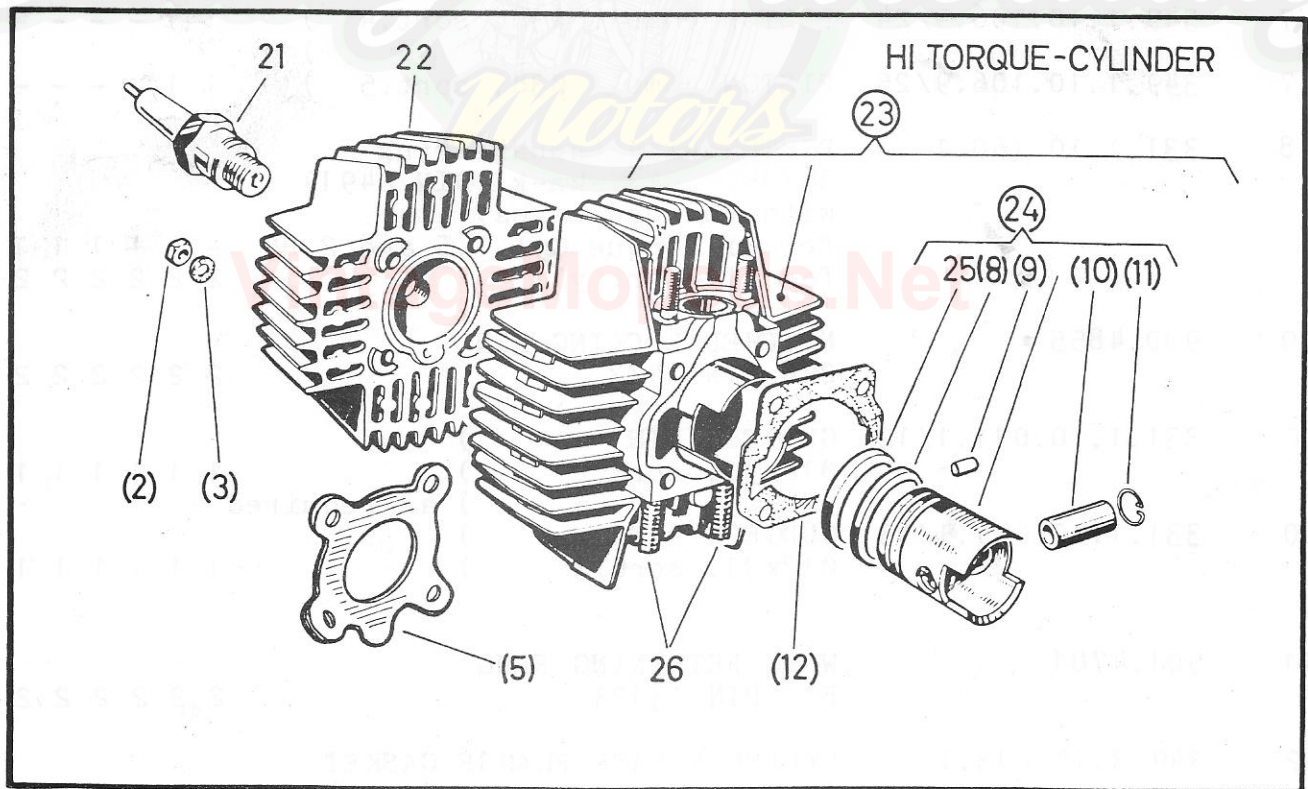
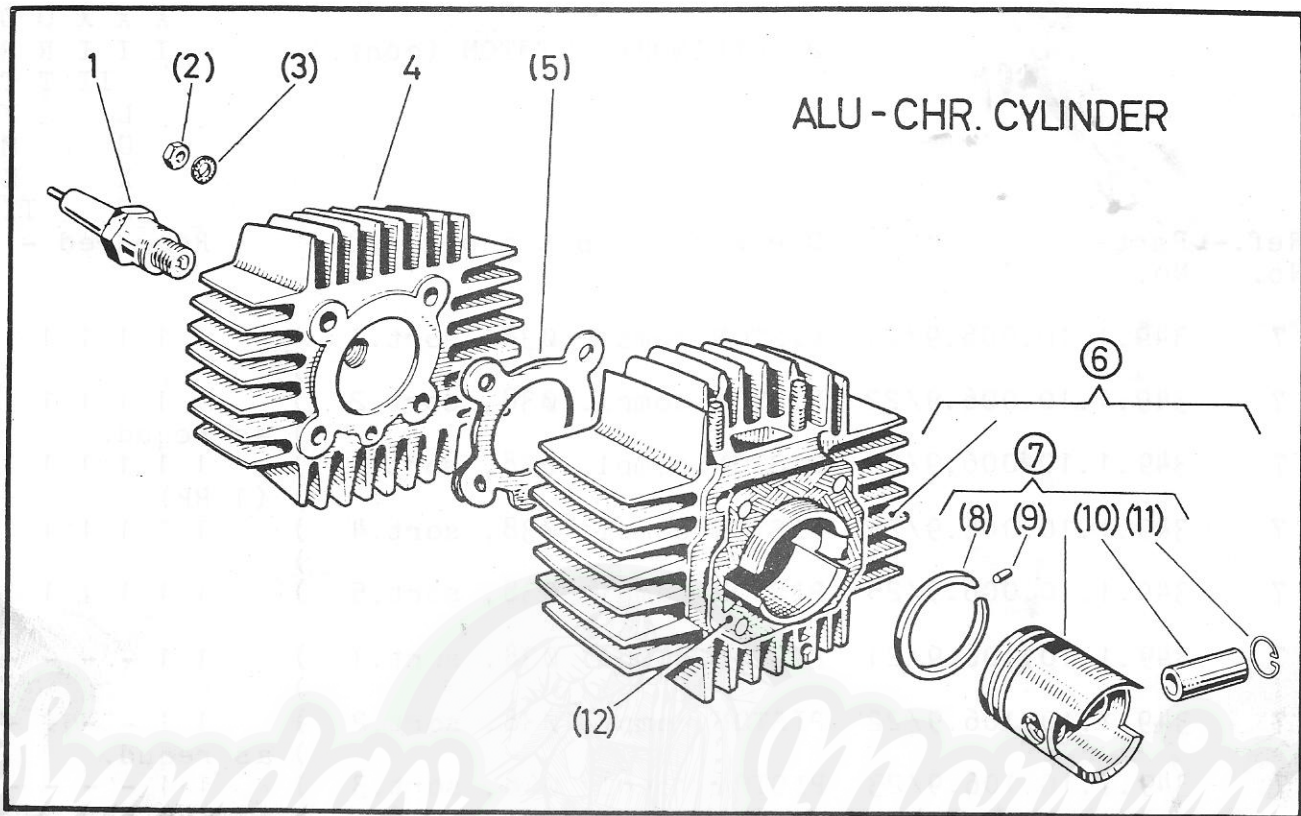

Puch 1-speed and 2-speed Maxi USA

M o d e l s						
G	M	M	M	S	S	N
N	A	A	A	P	P	E
X	X	X	O	O	W	
I	I	I	R	R	P	
		II	T	T	O	
	L				/	R
	U				M	T
	X				K	
	E		II	L		
Required - No.						

2. CYLINDER, PISTON (cont.)

Ref.- No.	Part- No.	Description	Required - No.								
21	902.0724	SPARK PLUG Bosch W7A (W175 T1)	(1,5 HP and 2 HP)	-	-	1	1	1	1	1	1
22	349.3.10.401.1	CYLINDER COVER (black)	(1,5 HP and 2 HP)	-	-	1	1	1	1	1	1
23	349.6.10.405.0	CYLINDER compl. (with piston, wrist pin and wire retaining ring) - black (replacement for 349.3.10.405.0)	(1,5 HP and 2 HP)	-	-	1	1	1	1	1	1
24	349.2.10.506.9/11	PISTON compl.) Ø38, sort.11)	as required (1,5 HP and 2 HP)	-	-	1	1	1	1	1	1
24	349.2.10.506.9/22	PISTON compl.) Ø38, sort.22)	replacement for 350.3.10.006.9	-	-	1	1	1	1	1	1
24	349.2.10.506.9/33	PISTON compl.) Ø38, sort.33)	and 349.3.10.406.9	-	-	1	1	1	1	1	1
(24)	349.3.10.466.9/03	PISTON compl.) Ø38,25, sort.1)	replacement for	-	-	as requd.					
(24)	349.3.10.466.9/04	PISTON compl.) Ø38,25, sort.2)	350.3.10.066.9	-	-	as requd.					
25	328.1.10.960.1	PISTON RING (L) 38/34,6x2Z-IS1,5- KAR-FK	(1,5 HP and 2 HP)	-	-	1	1	1	1	1	1
(25)	349.1.10.160.3	PISTON RING 38,25/35,25x2Z - FS 2 - ka - ki (as required) (replacement for 350.3.10.160.1)		-	-	2	2	2	2	2	2
26	901.1912	FIXING STUD (M6x18)	(1,5 HP and 2 HP)	-	-	4	4	4	4	4	4



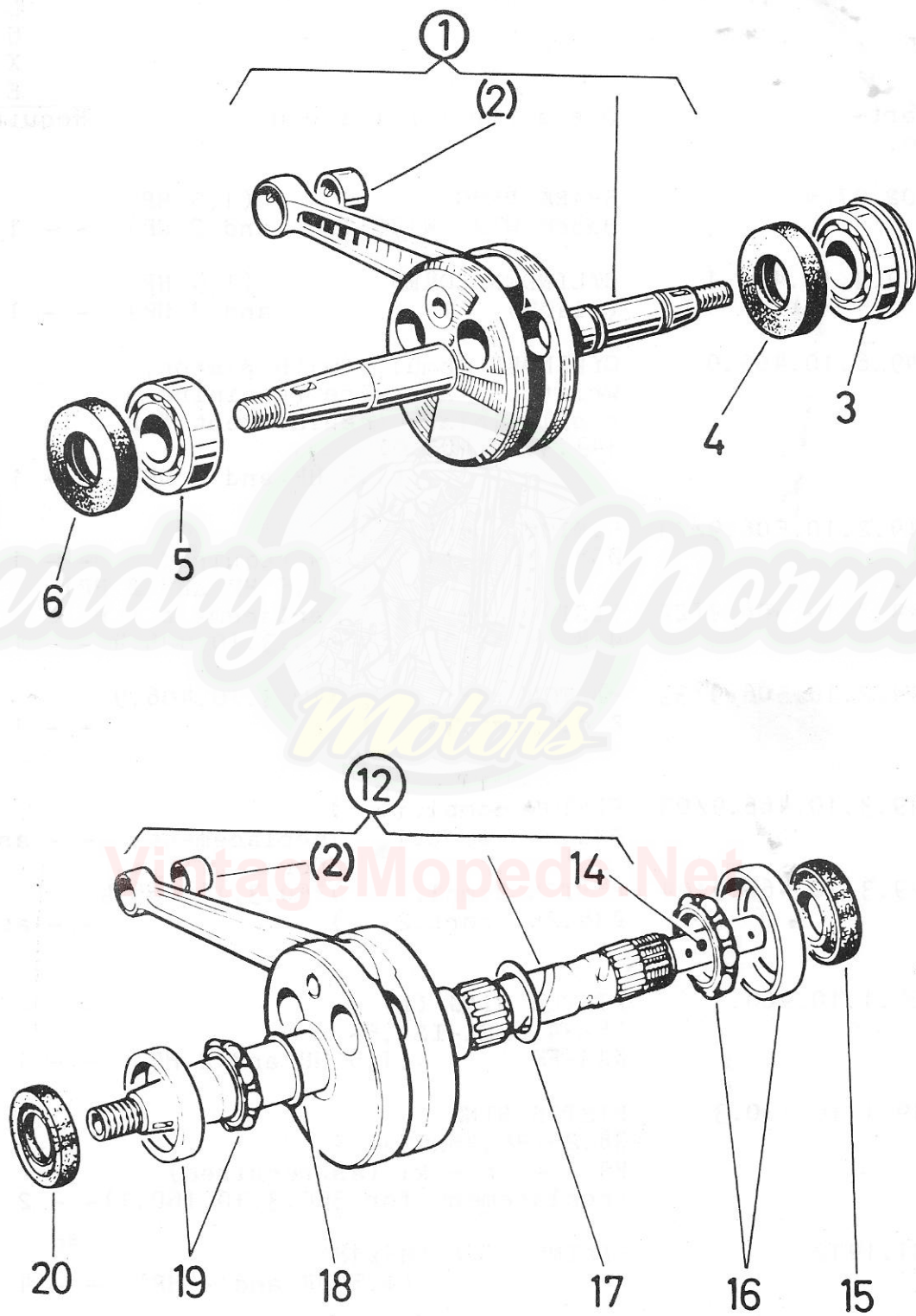

Ma/10/6 US.

Puch 1-speed and 2-speed Maxi USA

M o d e l s					
G	M	M	S	S	N
N	A	A	A	P	P
X	X	X	O	O	W
I	I	I	R	R	P
		II	T	T	O
		L		/	R
		U		M	T
		X		K	
		E		II	L

2a. CRANKSHAFT

Ref.- No.	Part- No.	Description	Required	-	No.
1	349.1.10.115.0	CRANKSHAFT compl. with connecting rod, Ø12	1	1	1 - 1 - 1
2	349.1.10.021.1	BUSH for connecting rod 14/11,6/12	1	1	1 1 1 1 1 1
2	349.1.10.021.3	BUSH for connecting rod (for repair)	as		required
3	900.6233	DEEP ROW BALL BEARING 40/17/12 Steyr 6203 ZNR	1	1	1 - 1 - 1
4	902.3835	SEAL RING A22/40/7 FP N 05043	1	1	1 - 1 - 1
5	900.6203	DEEP ROW BALL BEARING 40/17/12 6203 DIN 625	1	1	1 - 1 - 1
6	901.3801	SEAL RING A17/40/7 NB N05043	1	1	1 - 1 - 1
12	321.1.10.615.0	CRANKSHAFT compl. with connecting rod, Ø12, with bevel 1:5 up to	-	-	- 1 - 1 -
12	321.3.10.615.0	CRANKSHAFT compl. with connecting rod, Ø12, with bevel 1:5 as from	-	-	- 1 - 1 -
14	321.1.12.617.3	BUSH 9,5/8,5/31 up to	-	-	- 1 - 1 -
14	321.2.12.617.3	BUSH 10,2/8,5/30,5 as from	-	-	- 1 - 1 -
15	900.3829	SEAL RING A20x35x7 NB NO 5043	-	-	- 1 - 1 -
16	900.6237	DEEP ROW BALL BEARING right 20/47/12 E20 DIN 615	-	-	- 1 - 1 -



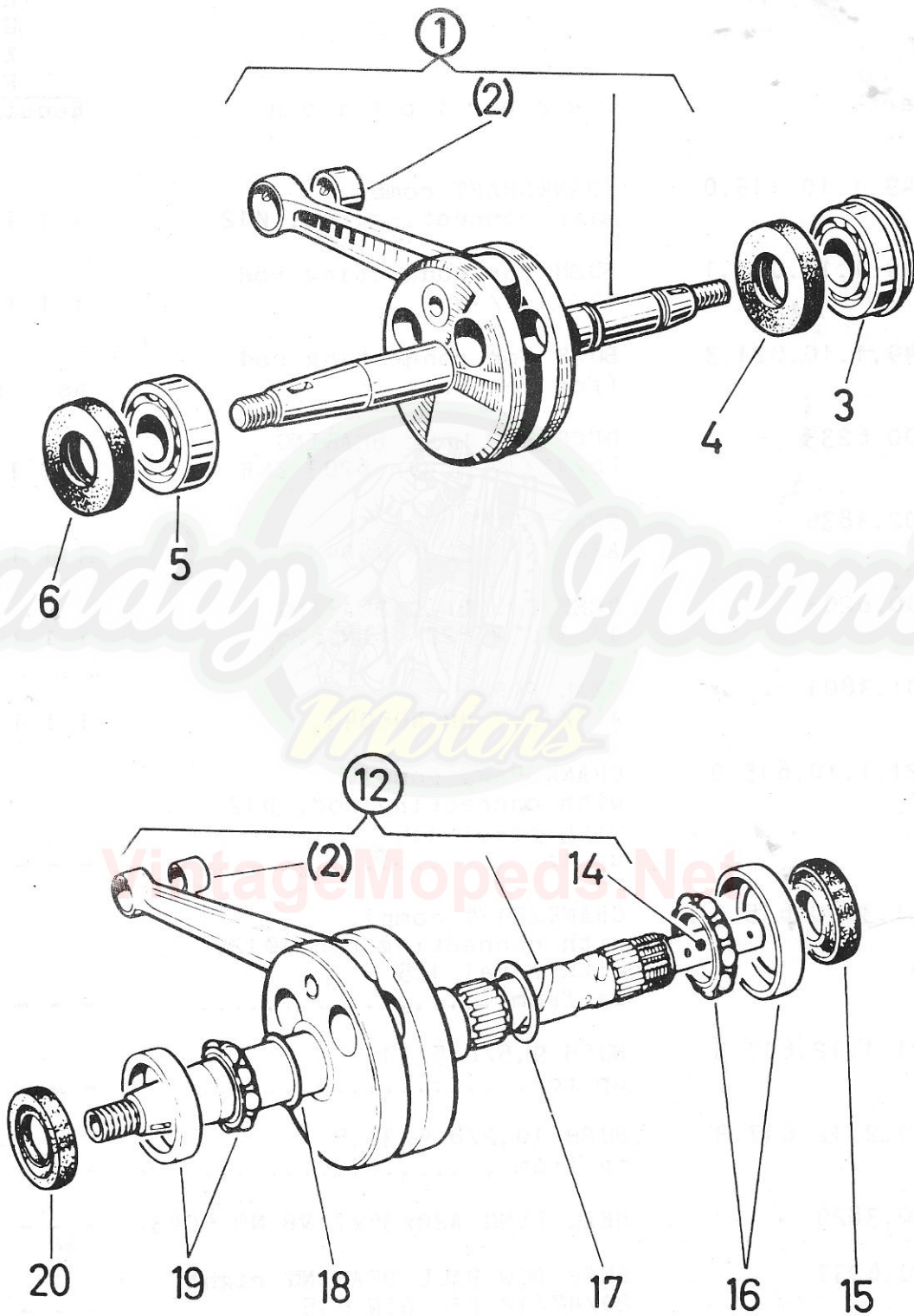

Ma/10/6 US.

Puch 1-speed and 2-speed Maxi USA

M o d e l s									
G	M	M	M	S	S	S	N		
N	A	A	A	P	P	E			
X	X	X	O	O	W				
I	I	I	R	R	P				
			II	T	T	O			
			L				/	R	
			U				M	T	
			X				K		
			E				II	L	
Required - No.									

2a. CRANKSHAFT (cont.)

Ref.- No.	Part- No.	Description	Required - No.
17	25892	SHIM 27/21/0,1)	- - - 1 - 1 -
17	25892.2	SHIM 27/21/0,2)	- - - 1 - 1 -
18	900.3992	SHIM 24/18,1/0,05)	- - - 1 - 1 -
18	900.3922	SHIM 24/18,1/0,1) as required	- - - 1 - 1 -
18	900.3923	SHIM 24/18,1/0,2)	- - - 1 - 1 -
18	901.3907	SHIM 24/18,1/0,3)	- - - 1 - 1 -
19	900.2.6007	DEEP ROW BALL BEARING left 17/40/10 (row L 17)	- - - 1 - 1 -
20	902.3847	SEAL RING left AD17x35x7 NB NO 5043 KA	- - - 1 - 1 -

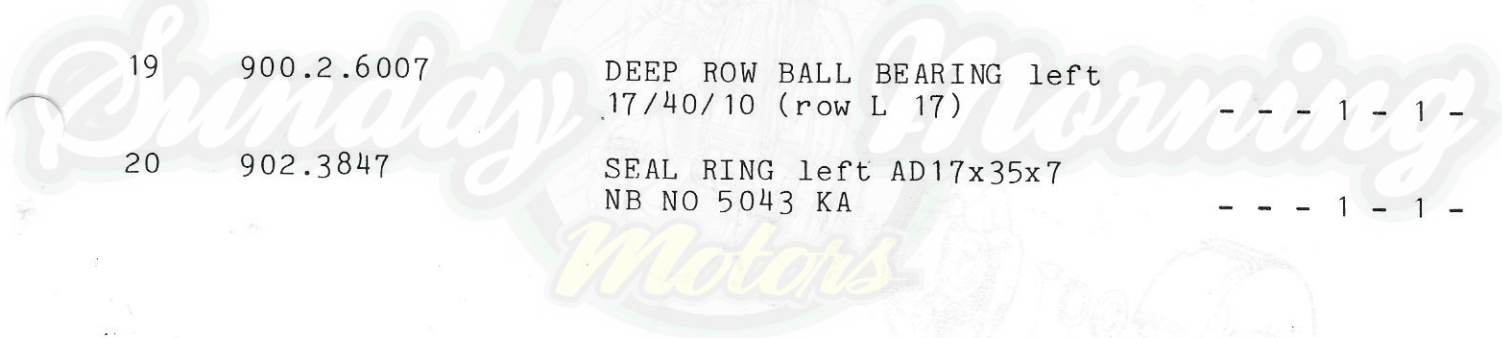

VintageMopeds.Net



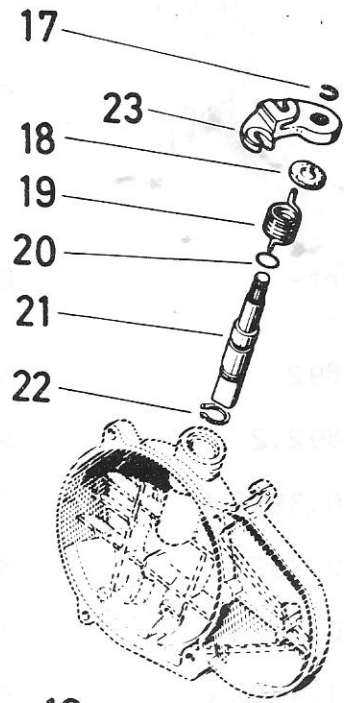

Sunday Morning

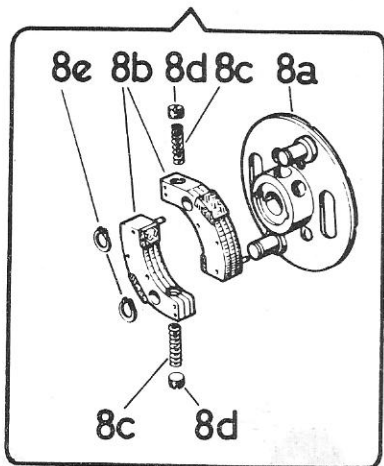
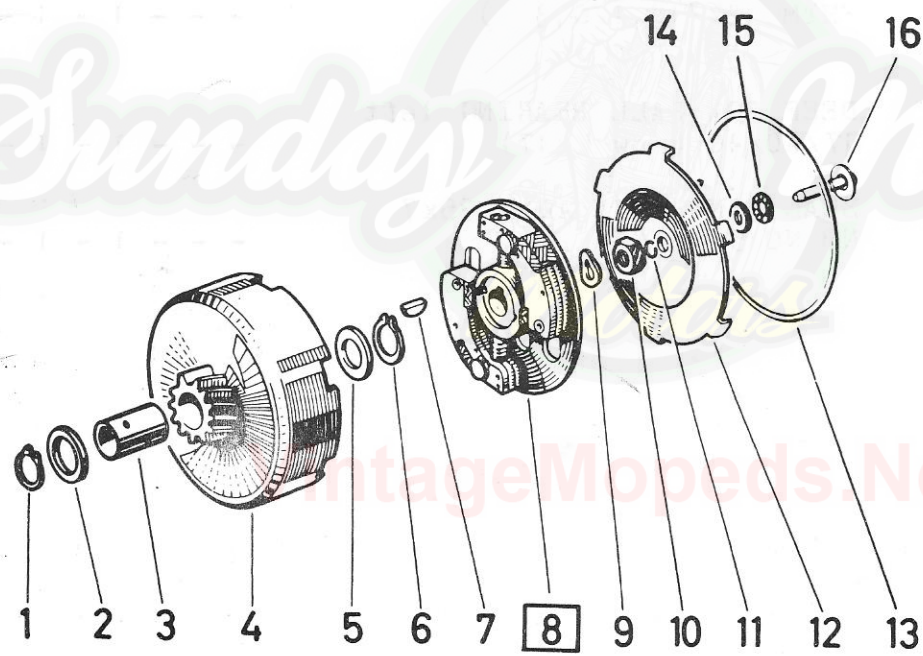

Ma/12/2 US.

Puch 1-speed and 2-speed Maxi USA

M o d e l s					
G	M	M	S	S	N
N	A	A	A	P	P
	X	X	X	O	O
	I	I	I	R	R
		II	T	T	O
		L		/	R
		U		M	T
		X		K	
		E		II	L
					Required - No.

3. CLUTCH

Ref.- No.	Part- No.	Description	Required - No.						
1	900.4617	CIRCLIP Sg 17x1 DIN 471	1	1	1	-	1	-	1
2	901.3943	WASHER 24/17/1,1)	1	1	1	-	1	-	1
2	901.3927	WASHER 24/17/1,3)	1	1	1	-	1	-	1
2	901.3923	WASHER 24/17/1,5) as required	1	1	1	-	1	-	1
2	901.3928	WASHER 24/17/1,7)	1	1	1	-	1	-	1
3	349.2.12.011.1	BEARING BUSHING 17/15/21,5	1	1	1	-	1	-	1
4	349.3.12.102.2	CLUTCH DRUM (21 teeth)	1	1	1	-	1	-	1
5	901.3963	WASHER 22/15/1,1)	1	1	1	-	1	-	1
5	901.3929	WASHER 22/15/1,3)	1	1	1	-	1	-	1
5	901.3924	WASHER 22/15/1,5)	1	1	1	-	1	-	1
5	901.3930	WASHER 22/15/1,7)	1	1	1	-	1	-	1
5	900.3028	WASHER 22/15/1,8)	1	1	1	-	1	-	1
5	901.3972	WASHER 22/15/1,85) as required	1	1	1	-	1	-	1
5	901.3942	WASHER 22/15/1,9)	1	1	1	-	1	-	1
5	901.3973	WASHER 22/15/1,95)	1	1	1	-	1	-	1
5	901.3970	WASHER 22/15/2)	1	1	1	-	1	-	1
5	901.3949	WASHER 22/15/2,1)	1	1	1	-	1	-	1
5	901.3971	WASHER 22/15/2,2)	1	1	1	-	1	-	1



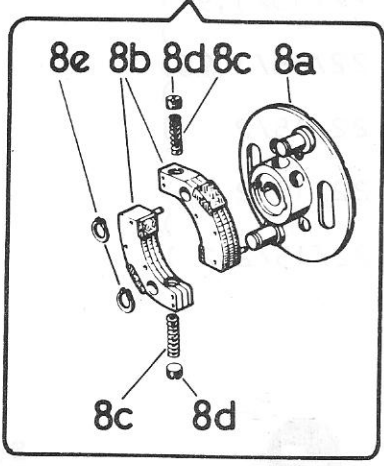
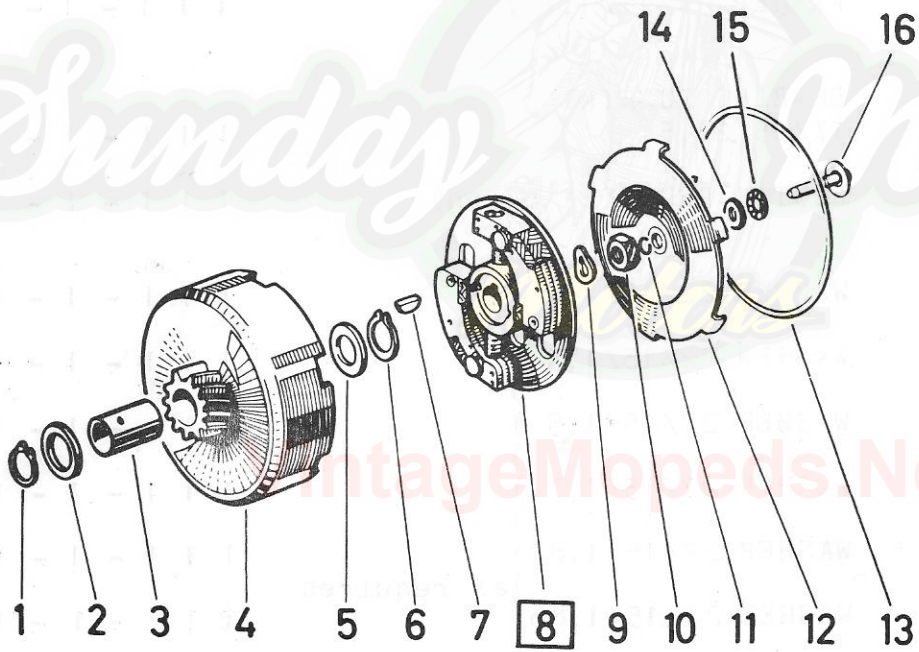
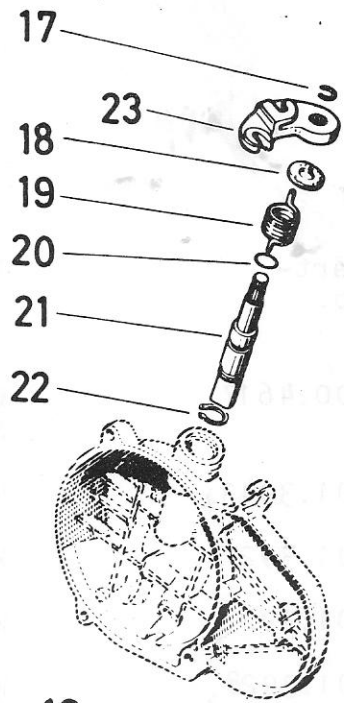

Ma/12/2 US.

Sunday Morning

AntageMopeds.Net

M o d e l s					
G	M	M	S	S	N
N	A	A	A	P	P
X	X	X	O	O	W
I	I	I	R	R	P
		II	T	T	O
	L			/	R
	U			M	T
	X			K	
	E		II	L	

3. CLUTCH (cont.)

Ref.- No.	Part- No.	Description	Required - No.						
6	900.4619	CIRCLIP Sg 15x1 DIN 471	1	1	1	-	1	-	1
7	23340	WOODRUFF KEY 3x5 DIN 6888	1	1	1	-	1	-	1
8	349.1.12.504.0	CLUTCH HUB compl.	1	1	1	-	1	-	1
8a	-----	no spare part	-	-	-	-	-	-	-
8b	349.1.12.505.0*	PAIR OF CLUTCH SHOE	1	1	1	-	1	-	1
8c	349.1.12.006.1*	THRUST SPRING for clutch hub	2	2	2	-	2	-	2
8d	349.1.12.007.1*	ADJUSTING SCREW (M10x1x7,5)	2	2	2	-	2	-	2
8e	900.4610	SNAP RING Sg10x1 DIN 471	2	2	2	-	2	-	2
9	900.3210	SPRING WASHER B10 DIN 137	1	1	1	-	1	-	1
10	900.2011	HEXAGON NUT M10x1 DIN 934-8	1	1	1	-	1	-	1
11	900.4635	SPRING RING 5 DIN 9045	1	1	1	-	1	-	1
12	349.1.12.008.1	CLUTCH COVER	1	1	1	-	1	-	1
13	349.1.12.009.1	RETAINING SPRING	1	1	1	-	1	-	1
14	349.1.12.015.1	THRUST WASHER 15/5/1	1	1	1	-	1	-	1
15	900.6840	AXIAL NEEDLE BEARING 6,4x17,2x1,984	1	1	1	-	1	-	1

*It is only possible to use special tools by adjusting the clutch shoes. By missing the special tools please use only the stated clutch hub compl. under Ref.No.8.



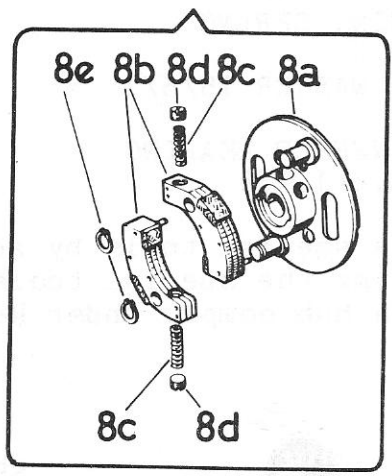
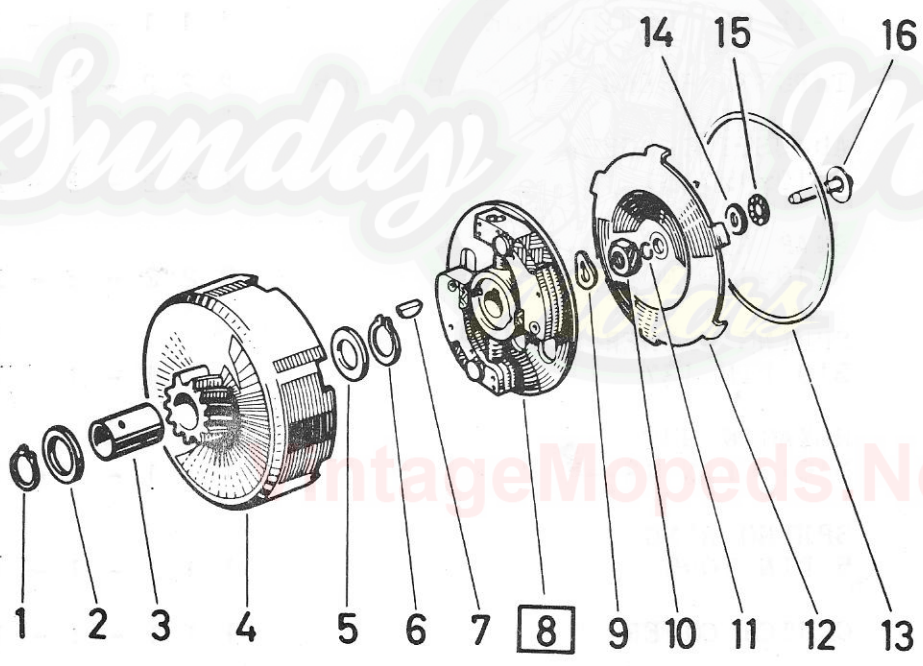
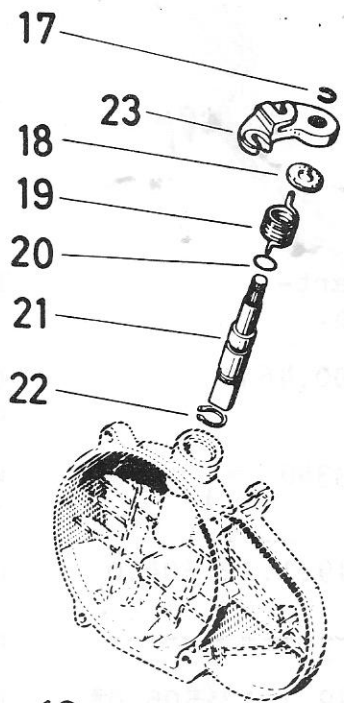

Ma/12/2 US.

Puch 1-speed and 2-speed Maxi USA

M o d e l s						
G	M	M	M	S	S	N
N	A	A	A	P	P	E
	X	X	X	O	O	W
	I	I	I	R	R	P
			II	T	T	O
			L			/ R
			U			M T
			X			K
			E		II	L
Required - No.						

3. CLUTCH (cont.)

Ref.- No.	Part- No.	Description	Required - No.						
16	349.1.12.014.1	THRUST BOLT, 25 long	1	1	1	-	1	-	1
17	900.4606	BZ-CIRCLIP 6 DIN 6799	1	1	1	-	1	-	1
18	050.1221	RUBBER WASHER 20/7,8/2	1	1	1	-	1	-	1
19	349.3.12.022.1	RETURN SPRING	1	1	1	-	1	-	1
20	900.3793	RUBBER SEAL 9,3x2,4 DIN 3770	1	1	1	-	1	-	1
21	349.3.12.028.1	DECLUTCHING SHAFT, Ø14	1	1	1	-	1	-	1
22	900.4766	C-RING H14x1	1	1	1	-	1	-	1
23	349.1.12.331.1	DECLUTCHING LEVER	1	1	1	-	1	-	1

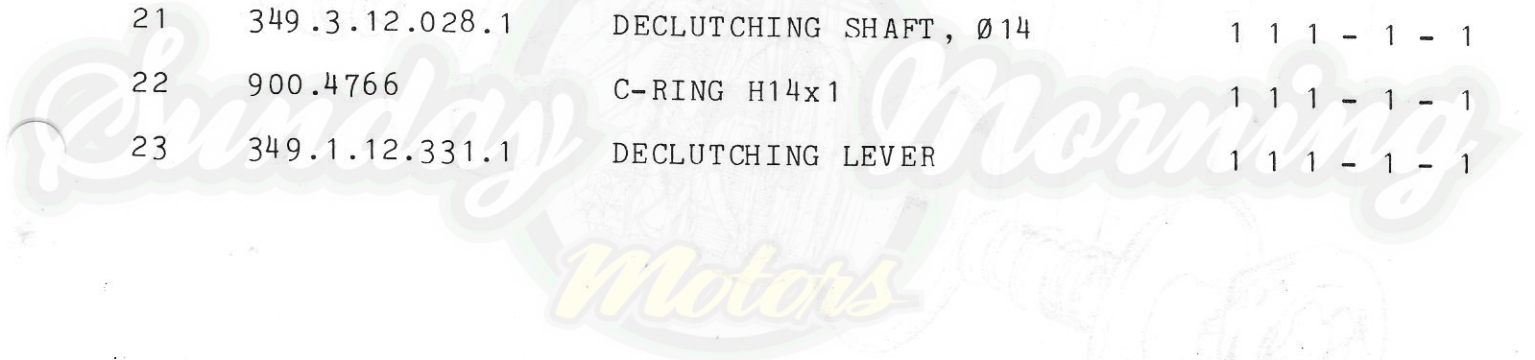

VintageMopeds.Net



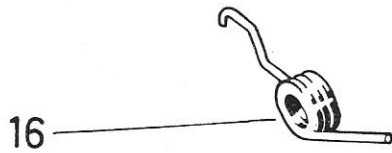
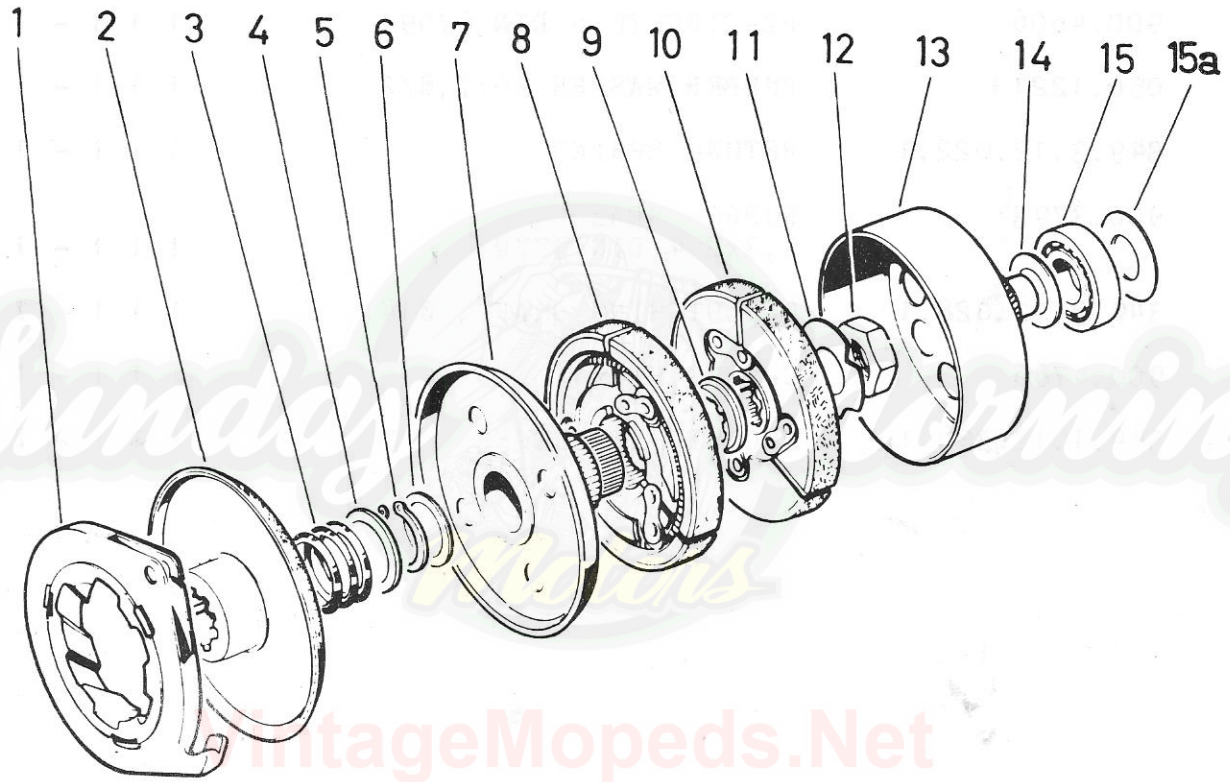

Ma/12/1 US.

Puch 1-speed and 2-speed Maxi USA

M o d e l s					
G	M	M	S	S	N
N	A	A	A	P	P
	X	X	X	O	O
	I	I	I	R	R
		II	T	T	O
		L		/	R
		U			M
		X			K
		E		II	L

3a. CLUTCH
for 2-speed Automatic models

Ref.- No.	Part- No.	Description	Required - No.
1	321.1.12.645.0	ENGAGING PLATE compl.	- - - 1 - 1 -
2	321.1.12.640.2	STARTER PLATE	- - - 1 - 1 -
3	321.1.12.625.1	THRUST SPRING 30 long	- - - 1 - 1 -
4	321.1.12.614.1	WASHER 30,5/16,8/1	- - - 1 - 1 -
5	900.4617	CIRCLIP 17x1 DIN 471	- - - 1 - 1 -
6	337.1.13.175.1	THRUST WASHER 24/17/1	- - - 1 - 1 -
7	321.3.12.612.0	DRIVING PLATE compl. (20 teeth) replacement for 321.1.12.612.0 (1 HP)	- - - 1 - 1 -
7	321.4.12.612.0	DRIVING PLATE compl. (22 teeth) replacement (1,5 HP for 321.2.12.612.0 and 2 HP)	- - - 1 - 1 -
8	320.3.12.330.2	CLUTCH for 2nd speed (1 HP and 1,5 HP)	- - - 1 - 1 -
8	321.1.12.630.2	CLUTCH for 2nd speed (2 HP)	- - - 1 - 1 -
9	321.1.12.616.1	SPACER 28/23/5	- - - 1 - 1 -
10	321.1.12.620.2	CLUTCH for 1st speed	- - - 1 - 1 -
11	321.1.12.628.1	LOCKING WASHER	- - - 1 - 1 -
12	902.2922	HEXAGON NUT (M16x1,5) SW 24, 6,5 high	- - - 1 - 1 -
13	321.1.12.602.2	CLUTCH DRUM (13 teeth)) (1 HP))	- - - 1 - 1 -
13	321.2.12.602.2	CLUTCH DRUM (16 teeth)) (1,5 HP and 2 HP))	- - - 1 - 1 -



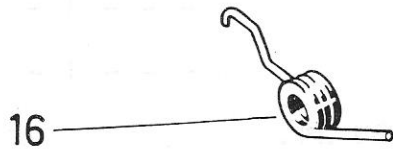
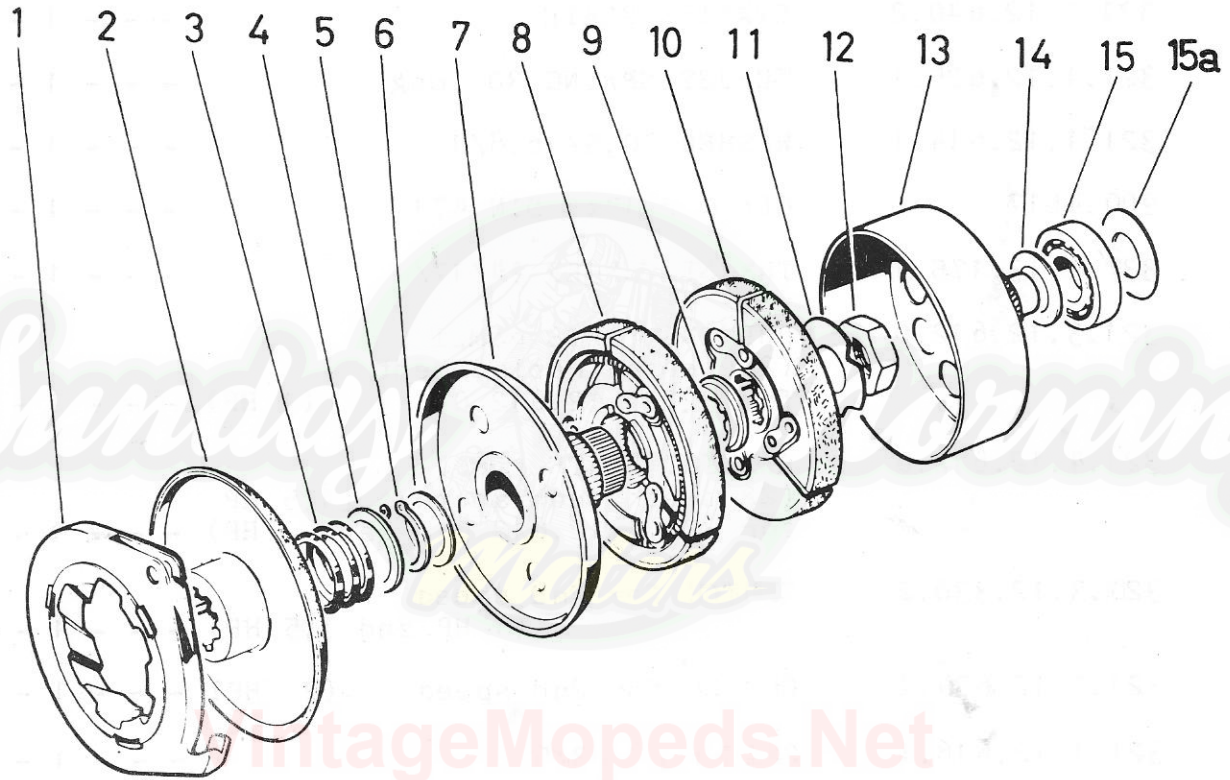

Ma/12/1 US.

Puch 1-speed and 2-speed Maxi USA

M o d e l s					
G	M	M	S	S	N
N	A	A	A	P	P
X	X	X	O	W	
I	I	I	R	R	P
		II	T	T	O
				/	R
					M
					T
					K
					L
Required -					No.

3a. CLUTCH (cont.)
for 2-speed Automatic models

Ref.- No.	Part- No.	D e s c r i p t i o n	Required -	No.
13	321.3.12.602.2	CLUTCH DRUM (13 teeth)) (1 HP))	- - -	1 - 1 -
13	321.4.12.602.2	CLUTCH DRUM (16 teeth)) (1,5 HP and 2 HP))	- - -	1 - 1 -
14	321.1.13.627.1	SHIM 22/15/0,6)	- - -	1 - 1 -
14	321.2.13.627.1	SHIM 22/15/0,8) as required	- - -	1 - 1 -
14	321.3.13.627.1	SHIM 22/15/1)	- - -	1 - 1 -
15	900.6186	BALL BEARING 15/32/9 DIN 625	- - -	1 - 1 -
15a	321.1.10.637.1	WASHER 31,5/6/0,2 as from.....	- - -	1 - 1 -
16	321.1.12.646.1	RETURN SPRING	- - -	1 - 1 -

VintageMopeds.Net



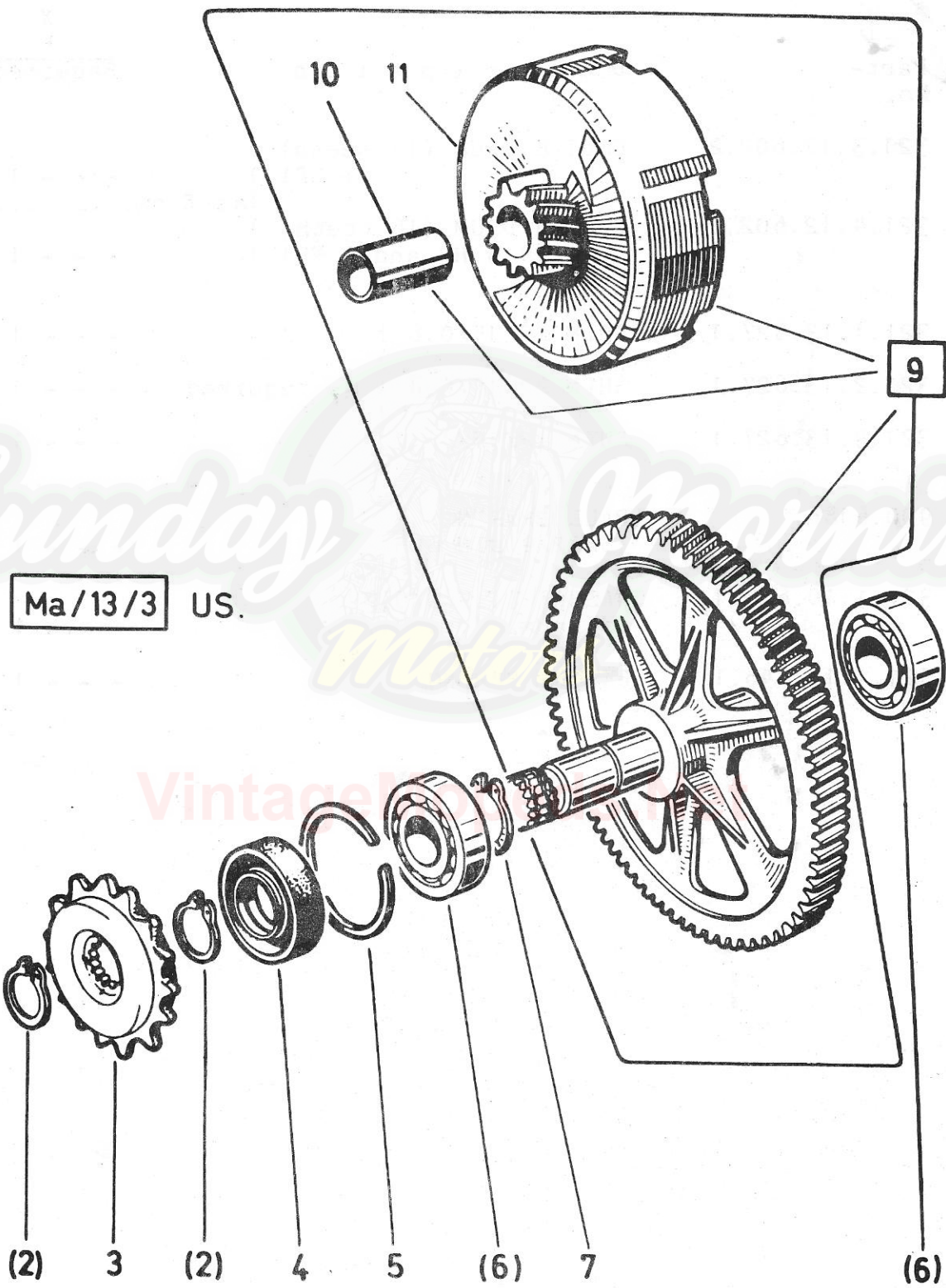

Ma/13/3 US.

Sunday Morning

Vintage

Puch 1-speed and 2-speed Maxi USA

M o d e l s						
G	M	M	M	S	S	N
N	A	A	A	P	P	E
	X	X	X	O	O	W
	I	I	I	R	R	P
			II	T	T	O
			L			/ R
			U			M T
			X			K
			E			II L

4. GEARBOX

Ref.- No.	Part- No.	Description	Required - No.						
2	900.4616	SNAP RING Sg 16x1 DIN 471	2	2	2	-	2	-	2
3	050.1316	GEARBOX CHAIN SPROCKET (11 teeth) as required (1 HP)	1	1	1	-	1	-	1
3	349.1.13.113.2	GEARBOX CHAIN SPROCKET (13 teeth) (1 HP)	1	1	1	-	1	-	1
3	349.1.13.114.2	GEARBOX CHAIN SPROCKET (14 teeth) (1,5 HP)	1	1	-	-	-	-	-
3	349.1.13.115.2	GEARBOX CHAIN SPROCKET (15 teeth) (1,5 HP)	-	-	1	-	1	-	1
3	349.1.13.116.2	GEARBOX CHAIN SPROCKET (16 teeth) (2 HP)	1	1	1	-	1	-	1
4	901.3801	SEAL RING A 17/40/7 NB N05043	1	1	1	-	1	-	1
5	901.4656	RETAINING RING SP 40 DIN 5417	1	1	1	-	1	-	1
6	900.6203	DEEP ROW BALL BEARING 40/17/12 6203 DIN 625	2	2	2	-	2	-	2
7	900.4617	SNAP RING Sg 17x1 DIN 471	1	1	1	-	1	-	1
9	349.3.13.120.0	PRIMARY DRIVE compl. (21, 106 teeth) (consisting of clutch drum, bearing bush and gearshaft with pressed-on gear wheel)	1	1	1	-	1	-	1
10)	-----	see group 3.CLUTCH	-	-	-	-	-	-	-
11)									



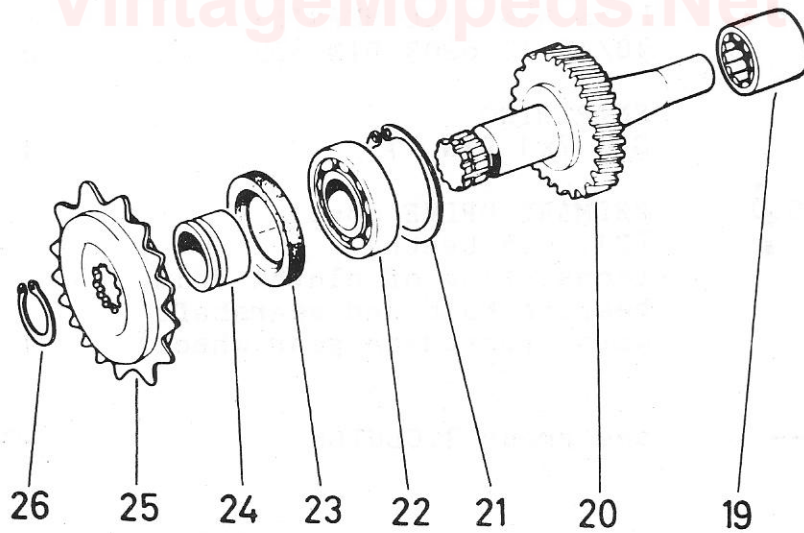
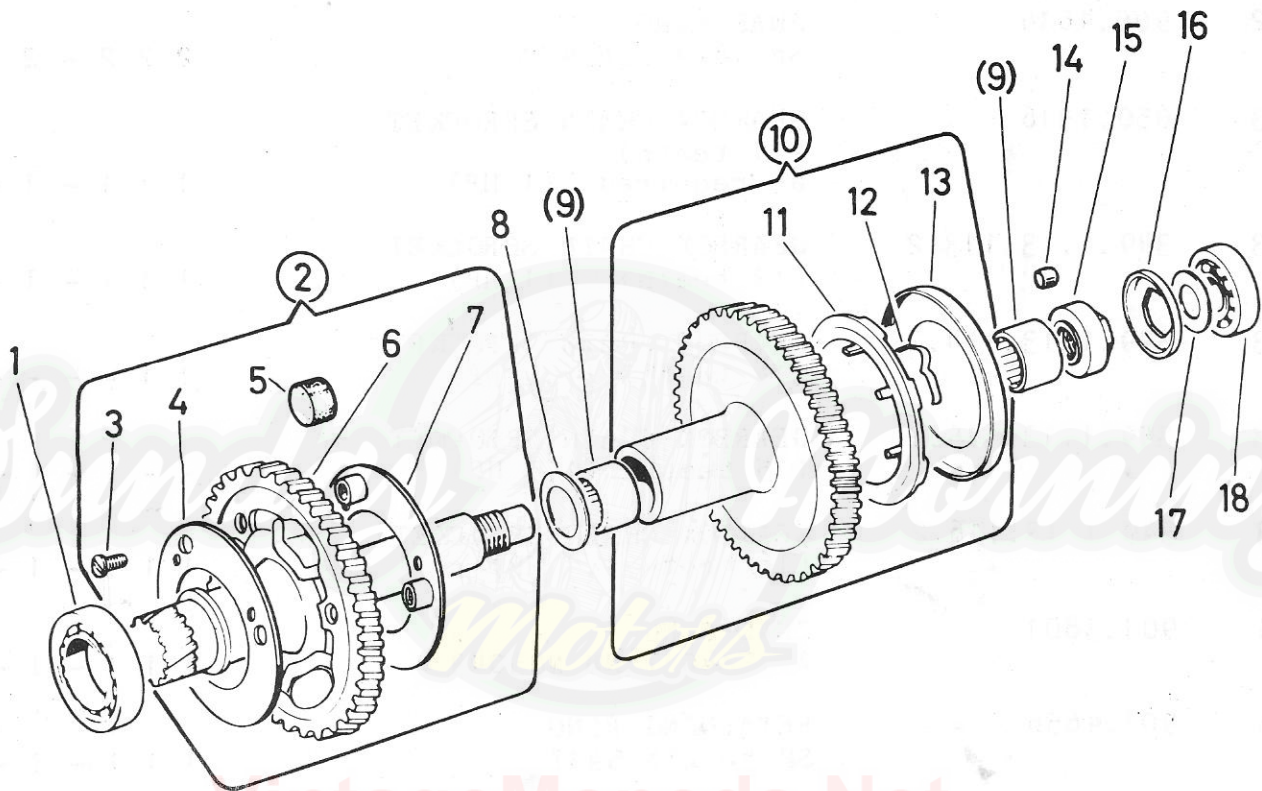

Puch 1-speed and 2-speed Maxi USA

M o d e l s					
G	M	M	S	S	N
N	A	A	A	P	P
	X	X	X	O	O
	I	I	I	R	R
			II	T	T
				L	L
				U	U
				X	X
				E	E
				II	II
				L	L

4a. GEARBOX
for 2-speed Automatic models

Ref.- No.	Part- No.	Description	Required - No.						
1	900.6005	BALL BEARING 25/47/12 DIN 625	-	-	-	1	-	1	-
2	321.1.13.704.0	MAIN SHAFT (14 and 66 teeth) (1 HP)	-	-	-	1	-	1	-
2	321.2.13.704.0	MAIN SHAFT (14 and 64 teeth) (1,5 HP and 2 HP)	-	-	-	1	-	1	-
3	900.9308	COUNTERSUNK SCREW M6x10 DIN 965	-	-	-	3	-	3	-
4	321.1.13.706.1	SECURING PLATE l.h. no thread 76/35/1,5	-	-	-	1	-	1	-
5	321.1.13.703.1	PLASTIC DAMPER Ø20	-	-	-	3	-	3	-
6	321.1.13.704.1	GEAR 2nd speed (66 teeth) (1 HP)	-	-	-	1	-	1	-
6	321.2.13.704.1	GEAR 2nd speed (64 teeth) (1,5 HP and 2 HP)	-	-	-	1	-	1	-
7	321.1.13.707.2	SECURING PLATE r.h. with thread 76/35/1,5	-	-	-	1	-	1	-
8	321.1.13.624.1	THRUST WASHER 27,8/16/1	-	-	-	1	-	1	-
9	900.6884	NEEDLE BEARING (16x22x12 Torrington)	-	-	-	2	-	2	-
10	321.1.13.600.2	GEAR 1st speed (73 teeth, with parts 11-13) (1 HP)	-	-	-	1	-	1	-
10	321.2.13.600.2	GEAR 1st speed (70 teeth, with parts 11-13) (1,5 HP and 2 HP)	-	-	-	1	-	1	-
11	321.1.13.652.1	SPRING AND ROLLER CAGE	-	-	-	1	-	1	-
12	321.1.13.650.1	SPRING	-	-	-	7	-	7	-
13	321.1.13.649.1	COVER	-	-	-	1	-	1	-



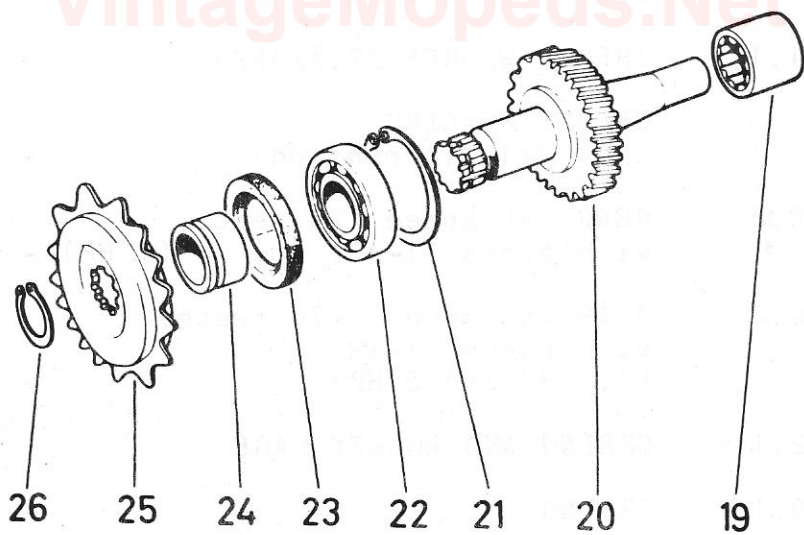
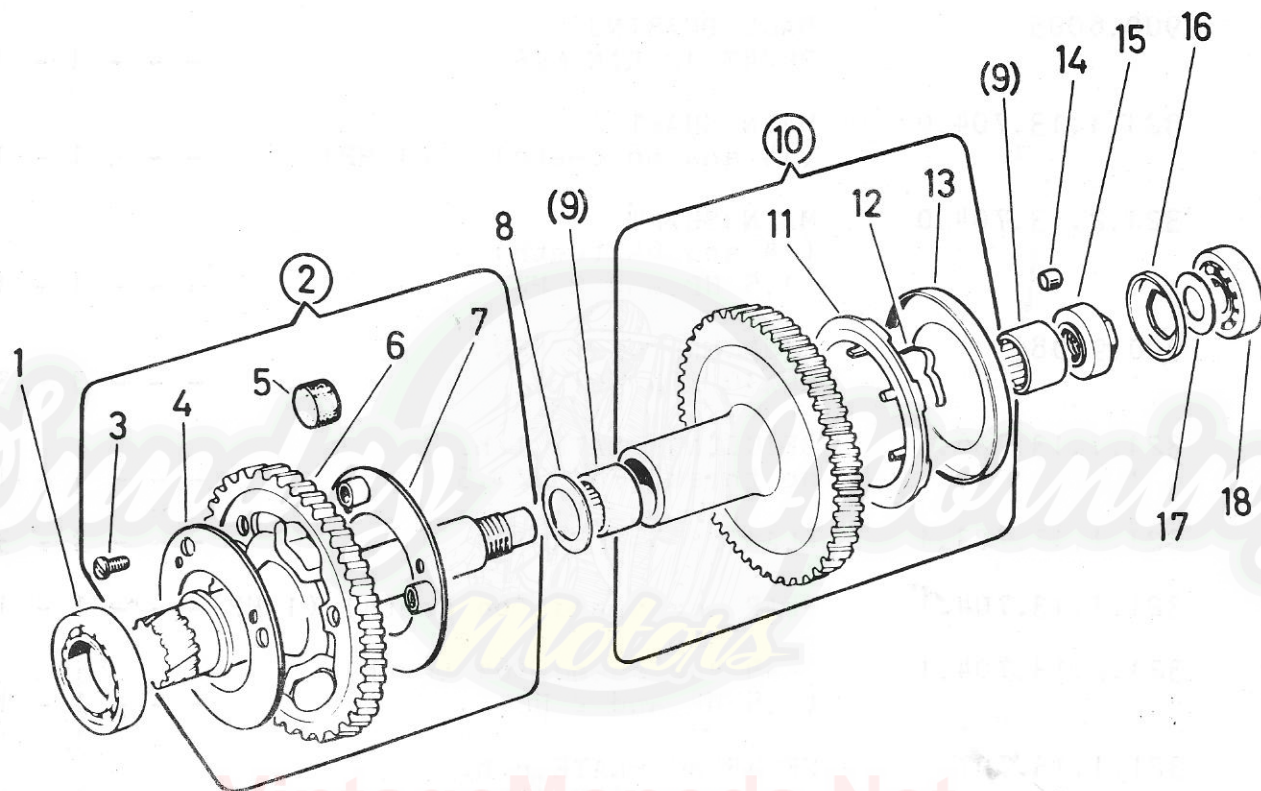

2A/13/1 US.

Puch 1-speed and 2-speed Maxi USA

M o d e l s						
G	M	M	S	S	N	
N	A	A	A	P	P	E
X	X	X	O	O	W	
I	I	I	R	R	P	
	II	T	T	O		
L					/	R
U					M	T
X					K	
E					II	L

4a. GEARBOX (cont.)
for 2-speed Automatic models

Ref.- No.	Part- No.	Description	Required - No.
14	900.6129	ROLLER 8x8 DIN 5402	- - - 7 - 7 -
15	321.1.13.651.1	ROLLER RETAINING Ø24	- - - 1 - 1 -
	(321.5.13.647.1	THRUST PLATE 4,2 thick)	- - - 1 - 1 -
	(321.1.13.647.1	THRUST PLATE 4,4 thick)	- - - 1 - 1 -
	(321.2.13.647.1	THRUST PLATE 4,6 thick)	- - - 1 - 1 -
16	(321.3.13.647.1	THRUST PLATE 4,8 thick) as required	- - - 1 - 1 -
	(321.4.13.647.1	THRUST PLATE 5 thick)	- - - 1 - 1 -
	(321.6.13.647.1	THRUST PLATE 5,2 thick)	- - - 1 - 1 -
	(321.1.13.637.1	SHIM 20/10/0,6)	- - - 1 - 1 -
17	(350.2.13.642.1	SHIM 20/10/0,8) as req.	- - - 1 - 1 -
	(321.2.13.637.1	SHIM 20/10/1)	- - - 1 - 1 -
18	900.6239	BALL BEARING 10/28/8	- - - 1 - 1 -
19	900.6885	NEEDLE BEARING 12,7x17,46x15,88 Torrington)	- - - 1 - 1 -
20	321.1.13.620.2	DRIVE SHAFT	- - - 1 - 1 -
21	900.4740	CIRCLIP 40x1,75 DIN 472	- - - 1 - 1 -
22	900.6203	BALL BEARING 17/40/12 DIN 625	- - - 1 - 1 -
23	902.3816	SEAL 35/25/7	- - - 1 - 1 -
24	321.2.13.623.1	SLEEVE 25/17/13,6 (replacement for 321.1.13.623.1)	- - - 1 - 1 -
25	349.1.13.118.2	GEARBOX CHAIN SPROCKET (18 teeth)	- - - 1 - 1 -
26	900.4616	CIRCLIP 16x1 DIN 471	- - - 1 - 1 -



Ma/15/1 US.

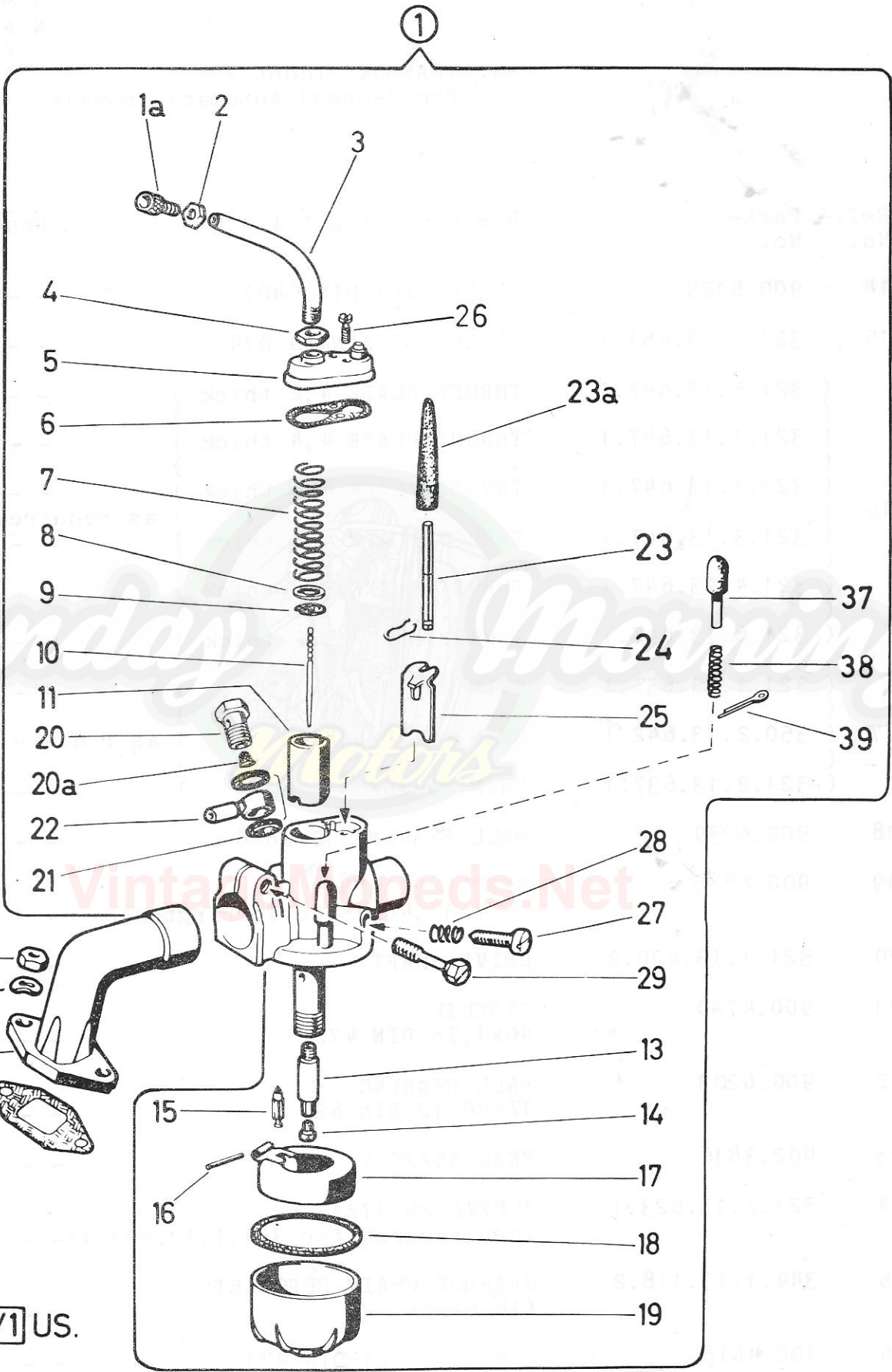

M o d e l s											
G	M	M	M	S	S	N					
N	A	A	A	A	P	P	E				
	X	X	X	O	O	W					
	I	I	I	R	R	P					
				II	T	T	O				
				L			/	R			
				U			M	T			
				X			K				
				E			II	L			
										Required - No.	

5. CARBURETOR

Ref.- No.	Part- No.	Description															
1	349.4.15.400.0	CARBURETOR compl. (Bing 1/12/294)	(1 HP)	1	1	1	-	1	-	1	-						
1	349.8.15.400.0	CARBURETOR compl. (Bing 1/12/300)	(1 HP)	-	-	-	1	-	1	-							
1	349.3.15.400.0	CARBURETOR compl. (Bing 1/12/293)	(1,5 HP)	1	1	-	-	-	-	-	-						
1	349.6.15.700.0	CARBURETOR compl. (Bing 1/12/310)	(1,5 HP)	-	-	1	-	1	-	1	-						
1	349.8.15.700.0	CARBURETOR compl. (Bing 1/12/321)	(1,5 HP)	-	-	-	1	-	1	-							
1	349.8.15.500.0	CARBURETOR compl. (Bing 1/14/160)	(2 HP)	1	1	-	-	-	-	-	-						
1	349.2.15.700.0	CARBURETOR compl. (Bing 1/12/307)	(2 HP)	-	-	1	-	1	-	1	-						
1	349.3.15.800.0	CARBURETOR compl. (Bing 1/12/314)	(2 HP)	-	-	-	1	-	1	-							
1a	050.1520	BOWDEN CABLE ADJUSTING SCREW (M5)		1	1	1	1	1	1	1	1						
2	900.2115	NUT BM5 DIN 439 for bowden cable adjusting screw		1	1	1	1	1	1	1	1						
3	349.1.15.018.1	PIPE ELBOW		1	1	1	1	1	1	1	1						
4	26779	NUT BM6x0,75 similar DIN 934 for pipe elbow		1	1	1	1	1	1	1	1						
5	349.1.15.019.1	CARBURETOR COVER		1	1	1	1	1	1	1	1						
6	349.1.15.029.1	GASKET for carburetor cover		1	1	1	1	1	1	1	1						
7	362.2.15.031.1	THRUST SPRING for throttle slide (reinforced)		1	1	1	1	1	1	1	1						
8	362.1.15.014.1	DISC Ø13x0,5		1	1	1	1	1	1	1	1						



Ma/15/1 US.

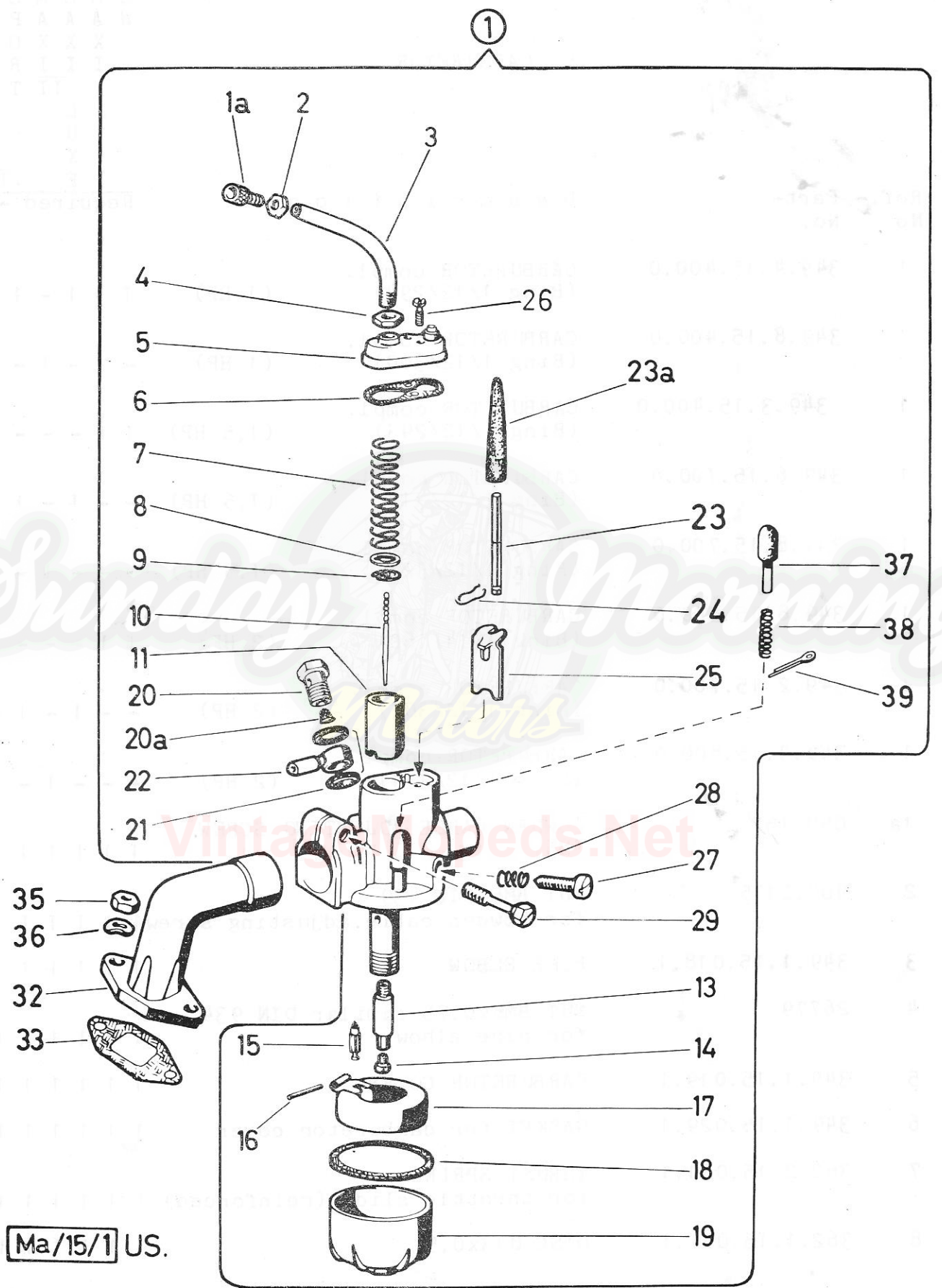

G	M	M	M	S	S	N
N	A	A	A	P	P	E
X	X	X	O	O	W	
I	I	I	R	R	P	
		<u>II</u>	T	T	O	
		L		/	R	
		U		M	T	
		X		K		
		E		<u>II</u>	L	

5. CARBURETOR (cont.)

Ref.- No.	Part- No.	Description	Required -	No.
9	362.1.15.013.1	CLAMP SPRING	1 1 1 1 1 1 1	
10	330.1.15.016.1	JET NEEDLE (36,5 long, with 2 grooves) (1 HP and 1,5 HP) (2 HP)	1 1 1 1 1 1 1 - - 1 1 1 1 1	
10	364.4.15.516.1	JET NEEDLE (36,5 long) (2 HP)	1 1 - - - - -	
11	349.1.15.015.1*	THROTTLE SLIDE No.24 (1 HP) (1,5 HP) (2 HP)	1 1 1 - 1 - 1 1 1 - - - - - 1 1 1 1 1 1 1	
11	349.1.15.015.1*	THROTTLE SLIDE No.51 (1 HP) (1,5 HP)	- - - 1 - 1 - - - 1 1 1 1 1	
13	349.1.15.008.1/22	NEEDLE JET No.2,22 (1 HP) (1,5 HP) (2 HP)	1 1 1 - 1 - 1 1 1 - - - - - 1 1 1 1 1 1 1	
13	349.1.15.008.1/12	NEEDLE JET No.2,12 A (1 HP) (1,5 HP)	- - - 1 - 1 - - - 1 1 1 1 1	
14	362.1.15.009.1/52	MAIN JET No.52 (1 HP)	1 1 1 - 1 - 1	
14	362.1.15.009.1/48	MAIN JET No.48 (1 HP) (1,5 HP)	- - - 1 - 1 - - - 1 - 1 - 1	
14	362.1.15.009.1/50	MAIN JET No.50 (1,5 HP)	- - - 1 - 1 -	
14	362.1.15.009.1/60	MAIN JET No.60 (1,5 HP)	1 1 - - - - -	
14	362.1.15.009.1/58	MAIN JET No.58 (2 HP)	- - 1 - 1 - 1	
14	362.1.15.009.1/56	MAIN JET No.56 (2 HP)	- - - 1 - 1 -	
14	362.1.15.009.1/64	MAIN JET No.64 (2 HP)	1 1 - - - - -	
14	362.1.15.009.1/...*	MAIN JET No...*	- - - - - - -	
15	362.2.15.026.2	FLOAT NEEDLE (with point of Viton)	1 1 1 1 1 1 1	

*Please indicate engraved number



Ma/15/1 US.

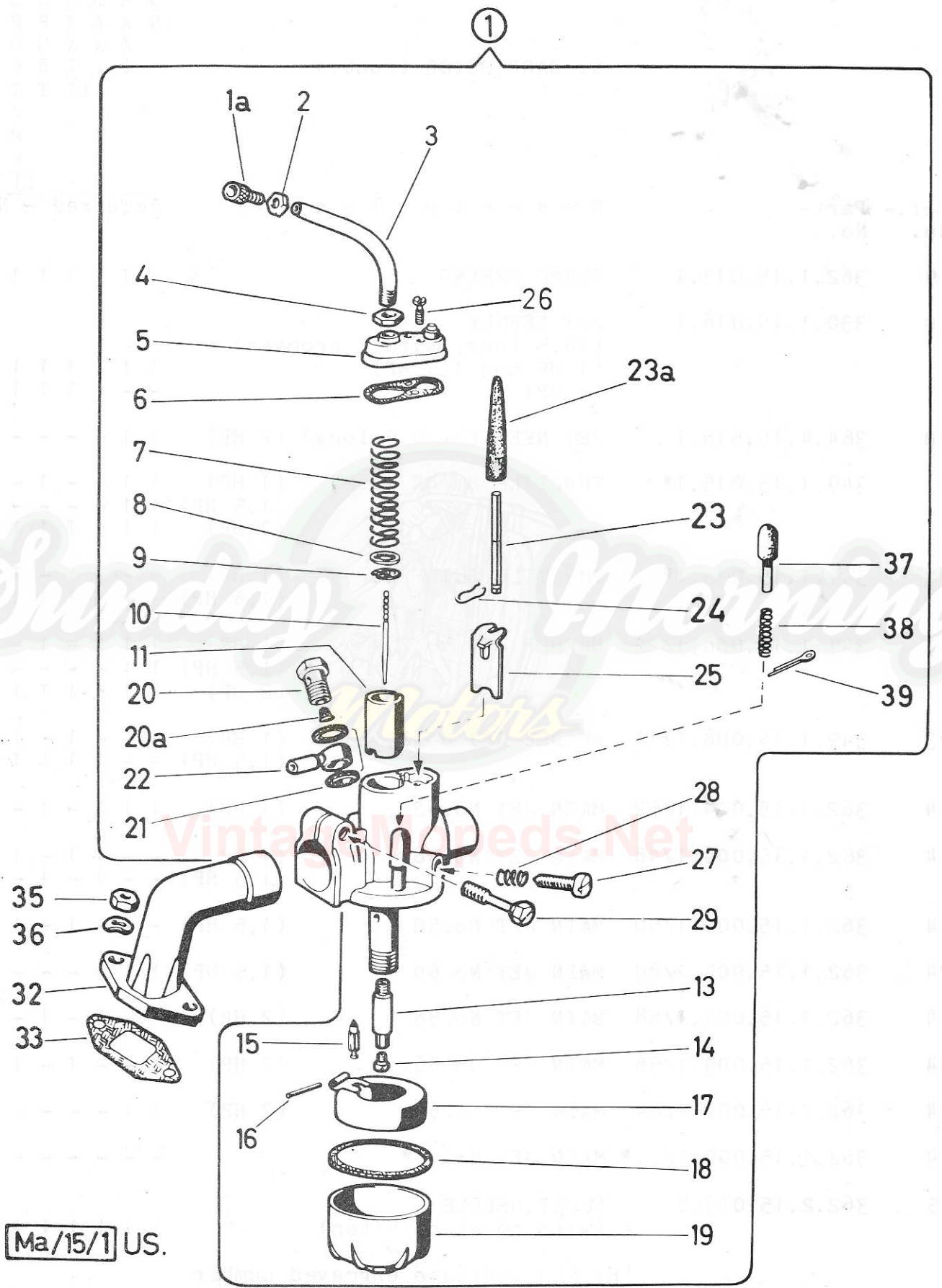

M o d e l s									
G	M	M	M	S	S	N			
N	A	A	A	P	P	E			
X	X	X	O	O	W				
I	I	I	R	R	P				
		II		T	T	O			
				L			/ R		
				U			M T		
				X			K		
				E	II		L		
Required - No.									

5. CARBURETOR (cont.)

Ref.- No.	Part- No.	Description												
16	362.1.15.027.1	PIN for ring float (Ø1,5x17)	1	1	1	1	1	1	1	1	1	1	1	1
17	362.2.15.025.2	RING FLOAT	1	1	1	1	1	1	1	1	1	1	1	1
18	362.1.15.028.1	GASKET 45/41/1,5 for float	1	1	1	1	1	1	1	1	1	1	1	1
19	362.1.15.024.1	FLOAT	1	1	1	1	1	1	1	1	1	1	1	1
20	320.1.15.039.1	FIXING SCREW	1	1	1	1	1	1	1	1	1	1	1	1
20a	362.1.15.037.2	SIEVE	1	1	1	1	1	1	1	1	1	1	1	1
21	900.3702	FIBRE WASHER A8x12 DIN 7603	2	2	2	2	2	2	2	2	2	2	2	2
22	320.1.15.038.1	HOSE SWIVEL CONNECTOR	1	1	1	1	1	1	1	1	1	1	1	1
23	349.2.15.063.1	THRUST PIN for start slide (1HP and 1,5 HP) (2 HP)	1	1	1	1	1	1	1	1	1	1	1	1
23	349.1.15.063.1	THRUST PIN for start slide (2 HP)	1	1	-	-	-	-	-	-	-	-	-	-
23a	349.1.15.047.1	LENGTHENING	1	1	1	1	1	1	1	1	1	1	1	1
24	362.1.15.064.1	CLAMP SPRING for pressure pin	1	1	1	1	1	1	1	1	1	1	1	1
25	349.1.15.065.1	START SLIDE	1	1	1	1	1	1	1	1	1	1	1	1
26	050.1535	HEAD SCREW (for carburetor cover)	2	2	2	2	2	2	2	2	2	2	2	2
27	349.1.15.011.1	ADJUSTING SCREW for throttle slide	1	1	1	1	1	1	1	1	1	1	1	1
28	349.1.15.012.1	THRUST SPRING for adjusting screw	1	1	1	1	1	1	1	1	1	1	1	1
29	349.1.15.013.1	CLAMP SCREW (M6)	1	1	1	1	1	1	1	1	1	1	1	1
32	349.2.15.330.1	CARBURETOR CONNECTING SLEEVE (Ø12) (replacement for 349.2.15.130.1) (1 HP and 1,5 HP)	1	1	1	-	1	-	1	-	1	-	1	1



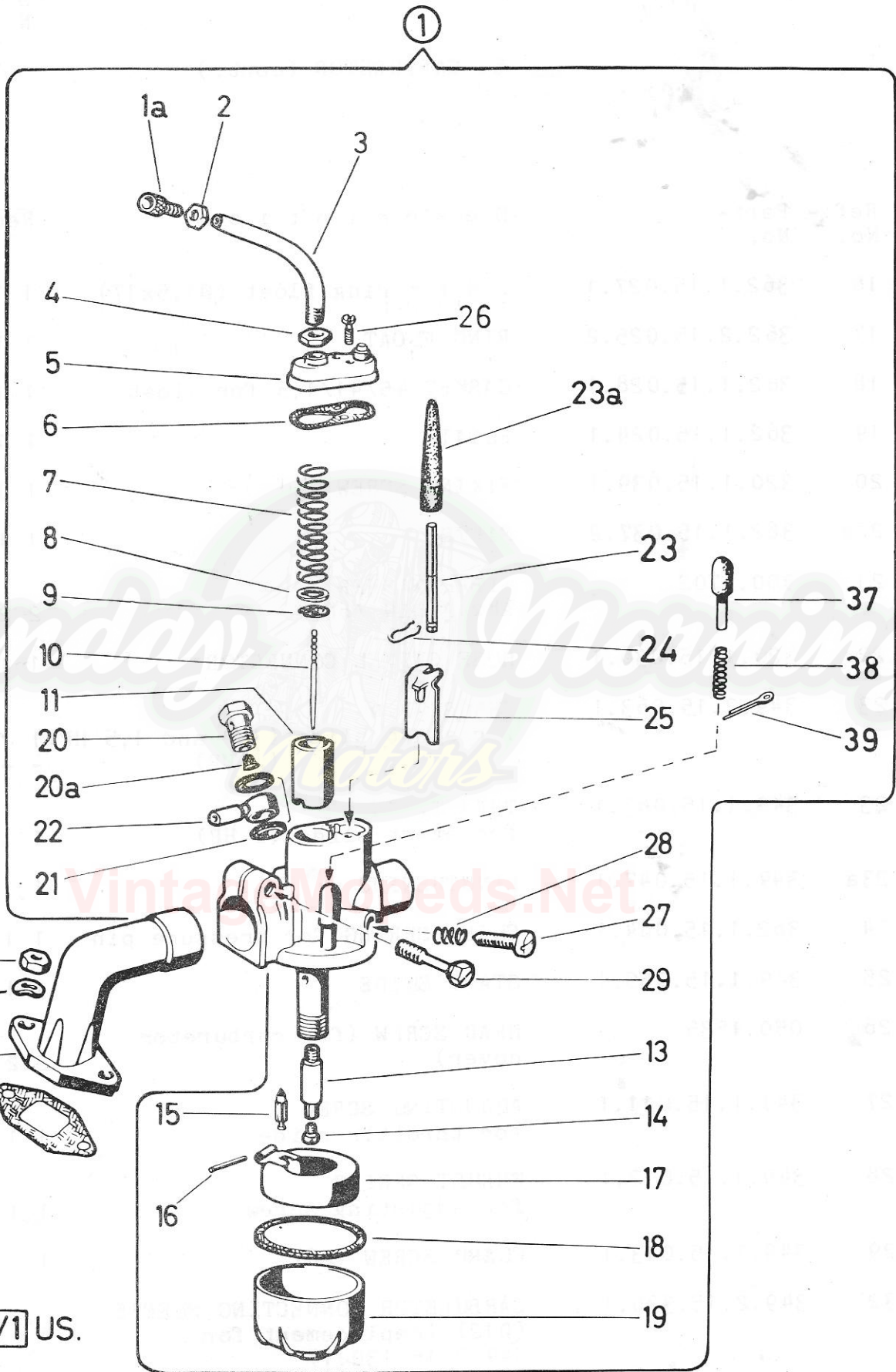

Ma/15/1 US.

M o d e l s						
G	M	M	M	S	S	N
N	A	A	A	P	P	E
	X	X	X	O	O	W
	I	I	I	R	R	P
			II	T	T	O
	L					/ R
	U					M T
	X					K
	E			II	L	

5. CARBURETOR (cont.)

Ref.- No.	Part- No.	D e s c r i p t i o n	Required - No.						
32	349.1.15.330.1	CARBURETOR CONNECTING SLEEVE (Ø14) (replacement for 349.1.15.130.1) (2 HP)	1	1	1	-	1	-	1
32	321.4.15.630.1	CARBURETOR CONNECTING SLEEVE (Ø12) (1 HP and 1,5 HP)	-	-	-	1	-	1	-
32	321.3.15.630.1	CARBURETOR CONNECTING SLEEVE (Ø14) (2 HP)	-	-	-	1	-	1	-
33	349.1.15.122.1*	PAPER GASKET (hard paper 0,5mm thick) (1 HP)	1	1	1	1	1	1	1
		(1,5 HP and 2 HP)	1	1	-	-	-	-	-
(33)	349.2.15.122.1**	PAPER GASKET (hard paper 0,5mm thick) (1,5 HP and 2 HP)	-	-	1	1	1	1	1
35	24773	HEXAGON NUT M6 DIN 934	2	2	2	2	2	2	2
36	900.3212	CURVED WASHER A6 DIN 137	2	2	2	2	2	2	2
37	328.1.15.036.2	PRESSURE (with plastic-cap)	1	1	1	1	1	1	1
38	364.1.15.033.1	SPRING FOR PRESSURE	1	1	1	1	1	1	1
39	364.1.15.034.1	SPLIT PIN	1	1	1	1	1	1	1

*for Alu-Chr.Cylinder
 **for Hi Torque-Cylinder



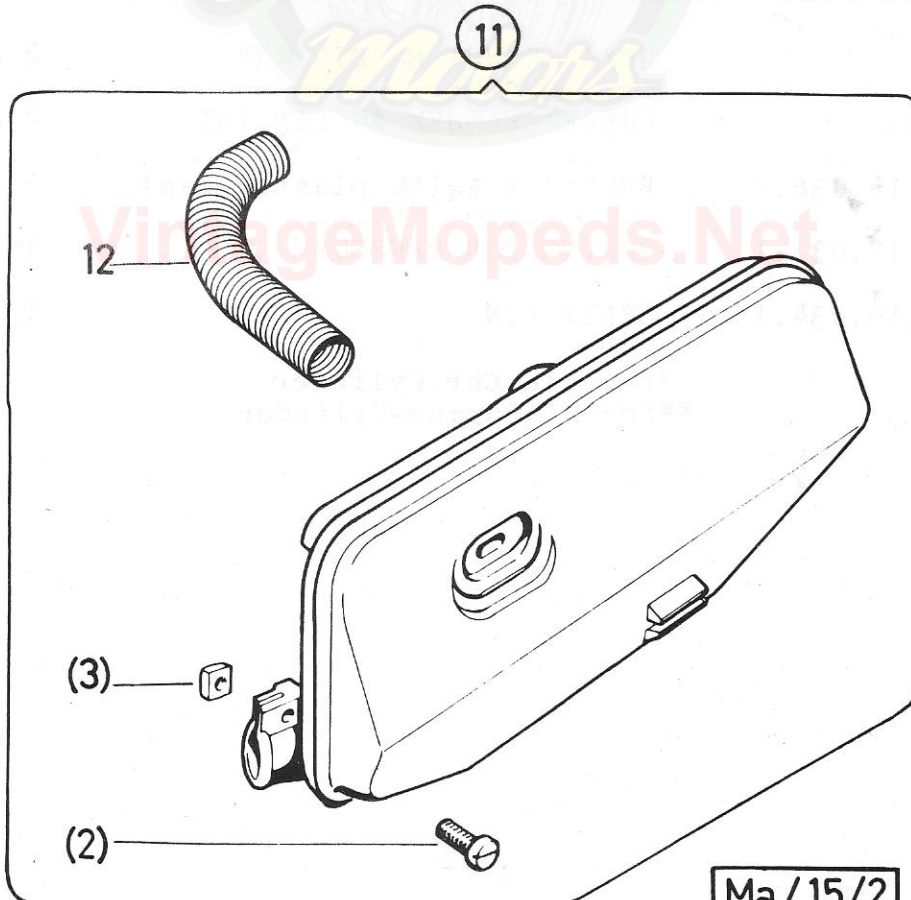
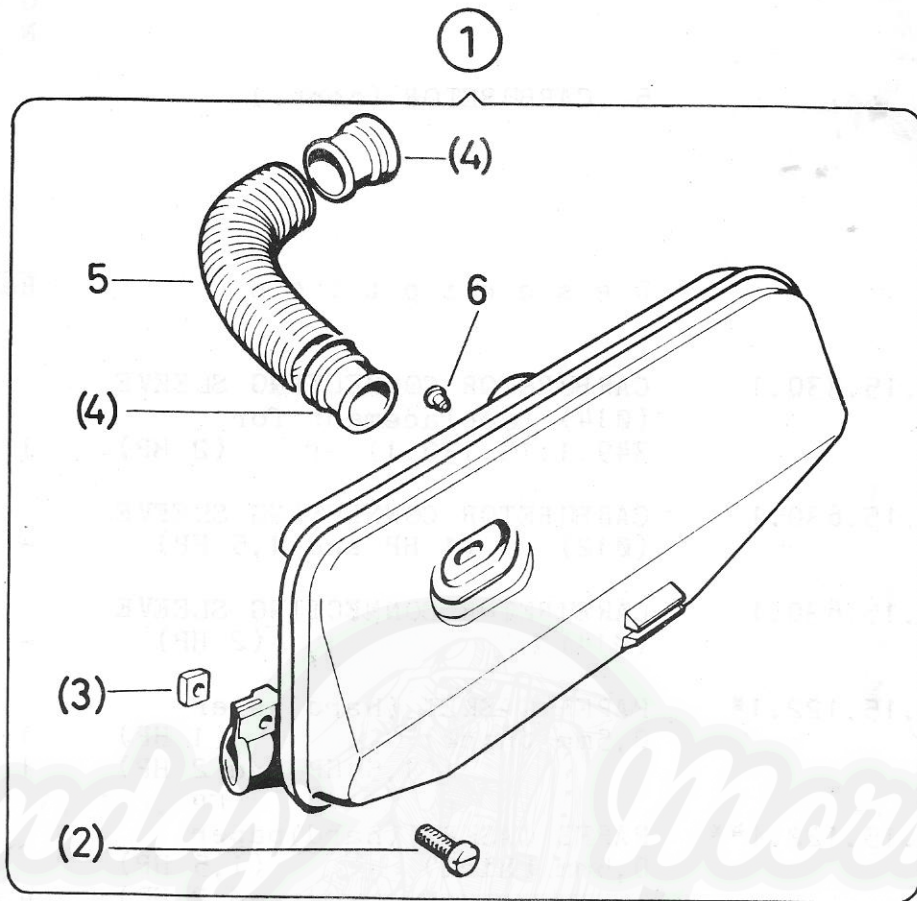

Ma/15/2 US.

Puch 1-speed and 2-speed Maxi USA

M o d e l s						
G	M	M	M	S	S	N
N	A	A	A	P	P	E
	X	X	X	O	O	W
	I	I	I	R	R	P
			II	T	T	O
	L					/ R
	U					M T
	X					K
	E				II	L

6. INTAKE SILENCER

Ref.- No.	Part- No.	Description	Required - No.						
1	349.3.15.070.0	INTAKE SILENCER compl. (with parts 2-6) (1 HP and 1,5 HP)	1	1	1	1	1	1	1
2	900.1320	CHEESE HEAD SCREW M6x20 DIN 84	1	1	1	1	1	1	1
3	900.2206	SQUARE NUT M6 DIN 557	1	1	1	1	1	1	1
4	349.1.15.074.1	ORIFICE for intake) silencer)	2	2	2	2	2	2	2
5	349.3.15.073.1	INTAKE TUBE) (1 HP and 1,5 HP) (Ø28,5/24x130))	1	1	1	1	1	1	1
6	367.1.30.004.1	PLUG)	1	1	1	1	1	1	1
11	349.1.15.070.0	INTAKE SILENCER compl.) (with parts 2,3 and 12))	1	1	1	1	1	1	1
12	349.1.15.073.1	INTAKE TUBE) (2 HP) (Ø19/15x80))	1	1	1	1	1	1	1

VintageMopeds.Net



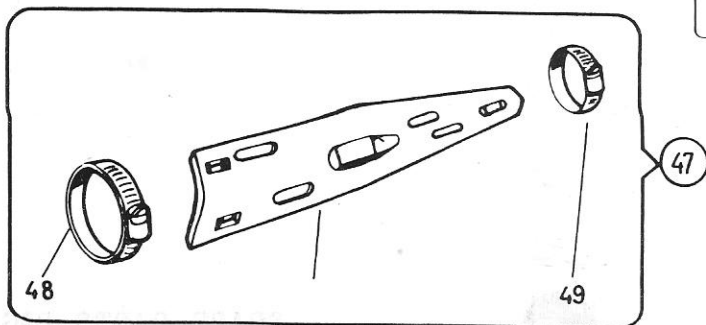
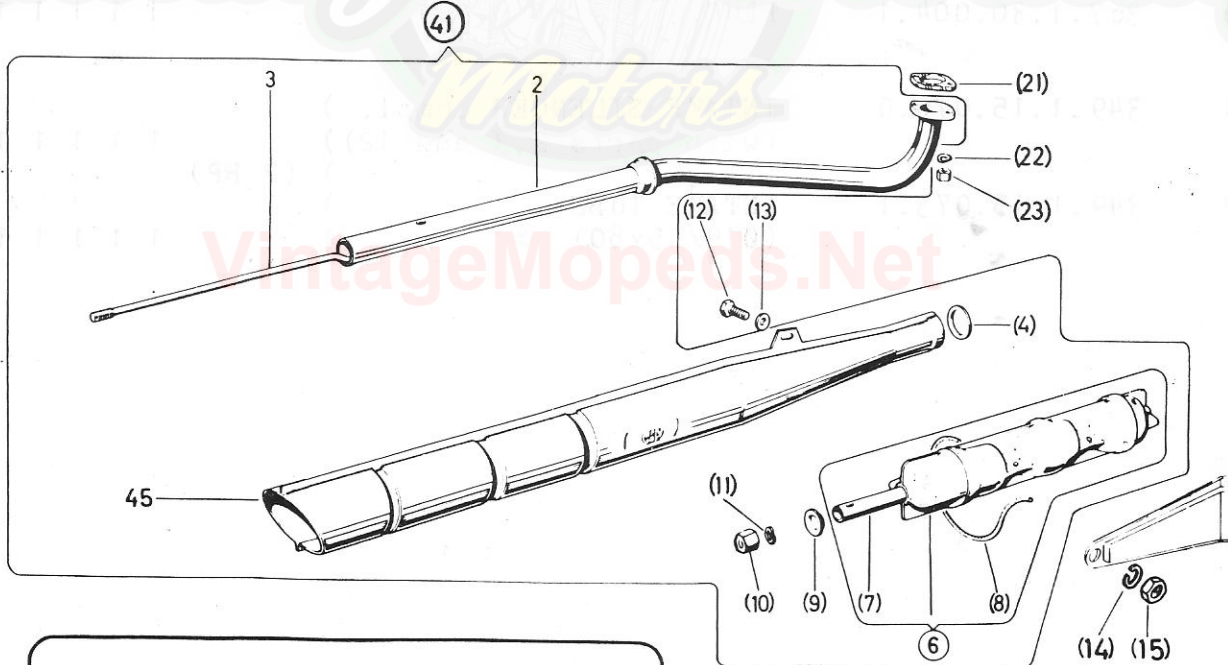
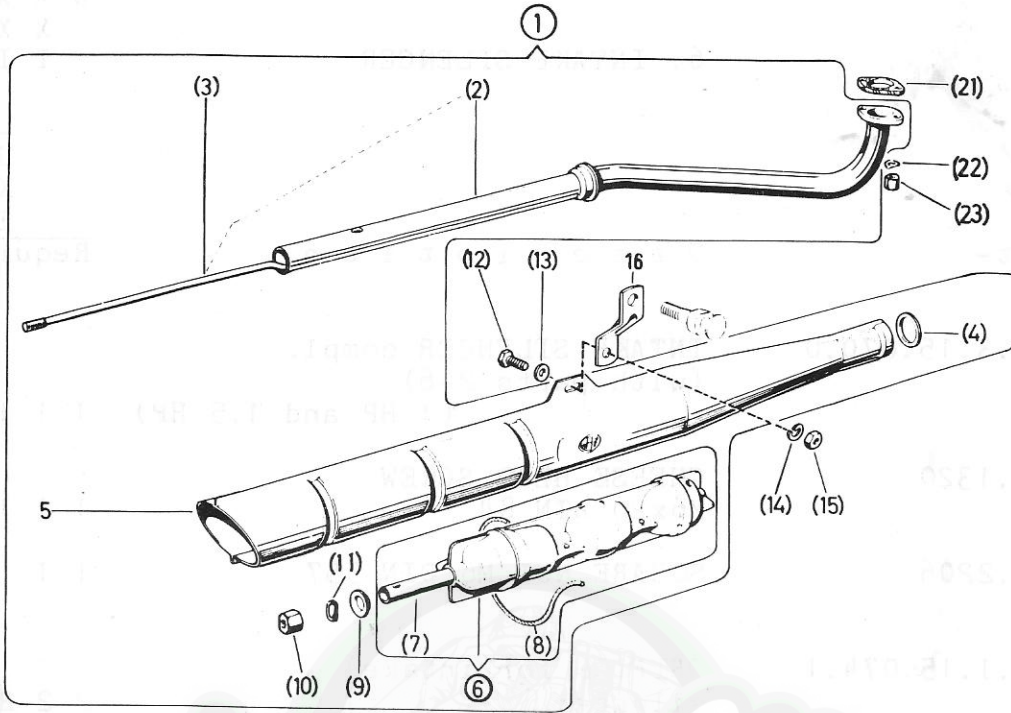

Ma/16/3 US.

Puch 1-speed and 2-speed Maxi USA

M o d e l s						
G	M	M	S	S	N	
N	A	A	A	P	P	E
	X	X	X	O	O	W
	I	I	I	R	R	P
			II	T	T	O
		L				/ R
		U				M T
		X				K
		E			II	L
Required - No.						

7. EXHAUST

Ref.- No.	Part- No.	Description	Required - No.						
1	349.4.16.000.0	EXHAUST compl. (1 HP)	1	-	-	-	-	-	-
1	349.1.16.800.0	EXHAUST compl. (1,5 HP)	1	-	-	-	-	-	-
1	349.6.16.000.0	EXHAUST compl. (2 HP)	1	-	-	-	-	-	-
2	349.4.16.001.2	EXHAUST PIPE (with part 3) (1 HP)	1	1	1	-	1	-	1
2	321.5.16.601.2	EXHAUST PIPE (with part 3) (1 HP)	-	-	-	1	-	1	-
2	349.1.16.801.2	EXHAUST PIPE (with part 3) (1,5 HP)	1	1	-	-	-	-	-
2	349.8.16.001.2	EXHAUST PIPE (with part 3) (1,5 HP)	-	-	1	-	1	-	1
2	321.6.16.601.2	EXHAUST PIPE (with part 3) (1,5 HP)	-	-	-	1	-	1	-
2	349.6.16.001.2	EXHAUST PIPE (with part 3) (2 HP)	1	1	1	-	1	-	1
2	321.4.16.601.2	EXHAUST PIPE (with part 3) (2 HP)	-	-	-	1	-	1	-
3	349.3.16.014.1	PULL ROD (M7, 295 long)	1	1	1	1	1	1	1
4	349.1.16.019.1	GASKET 34/26/2	1	1	1	1	1	1	1
5	349.1.16.000.2	SILENCER COVER	1	-	-	-	-	-	-
6	349.1.16.011.9	DAMPING INSERT compl. (with parts 7 and 8)	1	1	1	1	1	1	1
7	349.1.16.013.1	END PIPE	1	1	1	1	1	1	1
8	253.1635/07	ASBESTOS CORD Ø3x165 per meter	-	-	-	-	-	-	-
9	349.1.16.018.1	WASHER 16/7,5/3	1	1	1	1	1	1	1



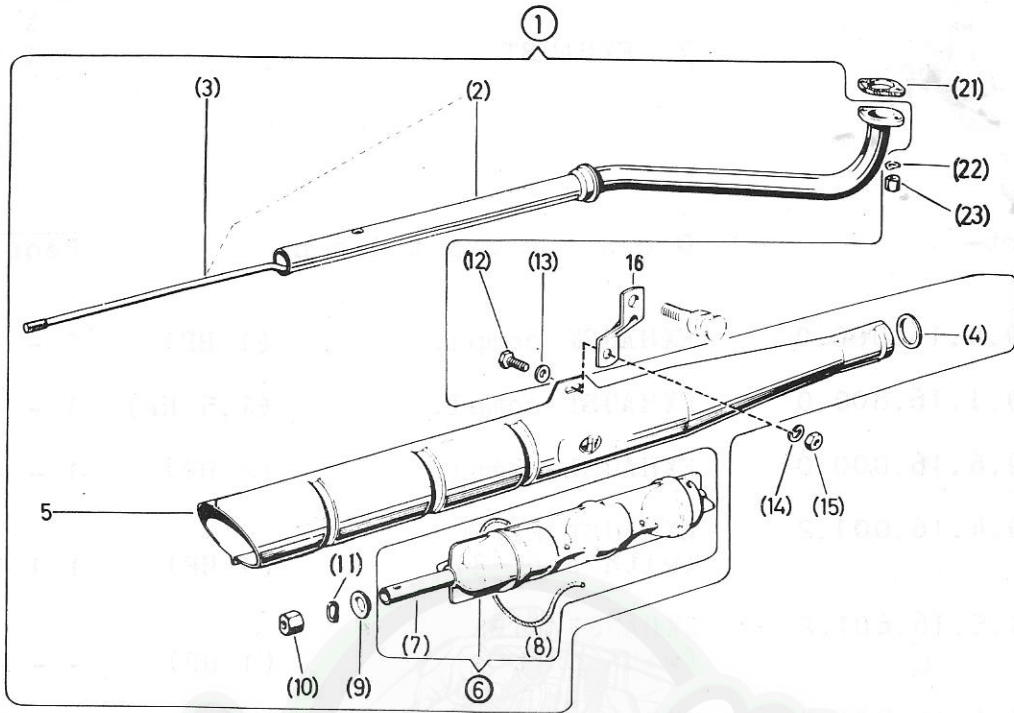

Sunday Morning

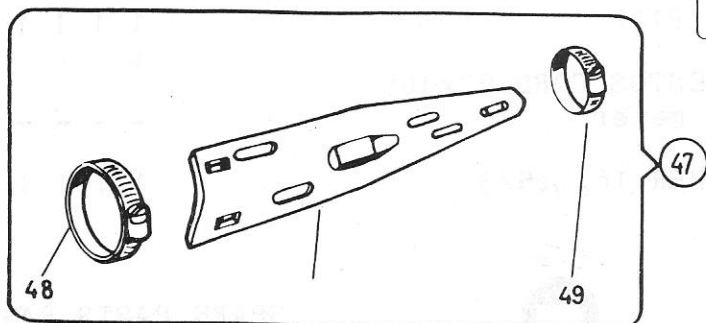
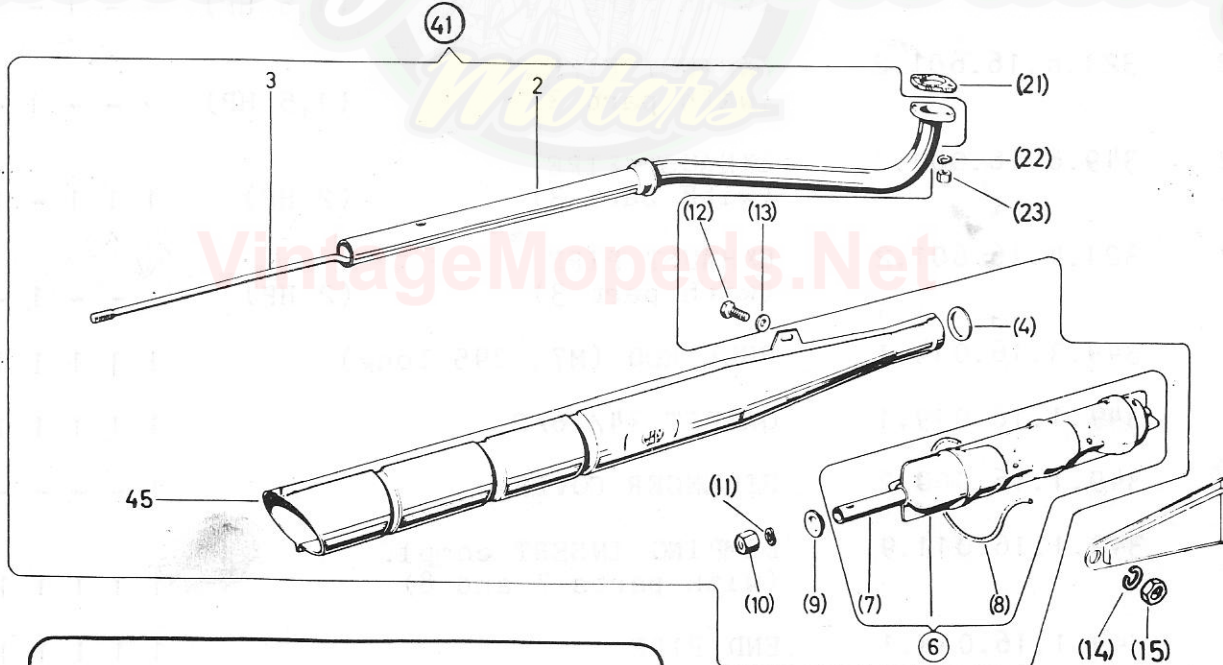

Ma/16/3 US.

Puch 1-speed and 2-speed Maxi USA

Models						
G	M	M	S	S	N	
N	A	A	A	P	P	E
X	X	X	O	O	W	
I	I	I	R	R	P	
		II	T	T	O	
	L				/	R
	U				M	T
	X				K	
	E		II	L		
Required - No.						

7. EXHAUST (cont.)

Ref.- No.	Part- No.	Description							
10	900.2975	HEXAGON NUT (self-locking)	1	1	1	1	1	1	1
11	900.3207	SPRING WASHER A7 DIN 137	1	1	1	1	1	1	1
12	26422	HEXAGON HEAD SCREW M7x16 DIN 933-8.8	1	1	1	1	1	1	1
13	24796	PLAIN WASHER 7,4 DIN 125	1	1	1	1	1	1	1
14	29189	SPRING WASHER B7 DIN 127	1	1	1	1	1	1	1
15	24774	HEXAGON NUT M7 DIN 934	1	1	1	1	1	1	1
16	349.1.16.015.1	FIXING BRACKET	1	-	-	-	-	-	-
21	050.1615	EXHAUST-FLANGE GASKET	1	1	1	1	1	1	1
22	900.3213	SPRING WASHER B6 DIN 137	2	2	2	2	2	2	2
23	902.2919	HEXAGON NUT (M6, BRASS)	2	2	2	2	2	2	2
41	349.2.16.500.0	EXHAUST compl. (1 HP)	-	1	1	-	1	-	1
41	321.5.16.600.0	EXHAUST compl. (1 HP)	-	-	-	1	-	1	-
41	349.2.16.800.0	EXHAUST compl. (1,5 HP)	-	1	-	-	-	-	-
41	349.9.16.500.0	EXHAUST compl. (1,5 HP)	-	-	1	-	1	-	1
41	321.6.16.600.0	EXHAUST compl. (1,5 HP)	-	-	-	1	-	1	-
41	349.6.16.500.0	EXHAUST compl. (2 HP)	-	1	1	-	1	-	1
41	321.4.16.600.0	EXHAUST compl. (2 HP)	-	-	-	1	-	1	-
45	349.1.16.500.2	SILENCER COVER	-	1	1	1	1	1	1
47	321.3.16.020.0	HEAT SHIELD SET	-	-	-	1	-	1	1
48	901.9802	SERFLEX HOSE CLIP (Minus 2)	-	-	-	1	-	1	1
49	900.9886	SERFLEX HOSE CLIP (Minus 0)	-	-	-	1	-	1	1



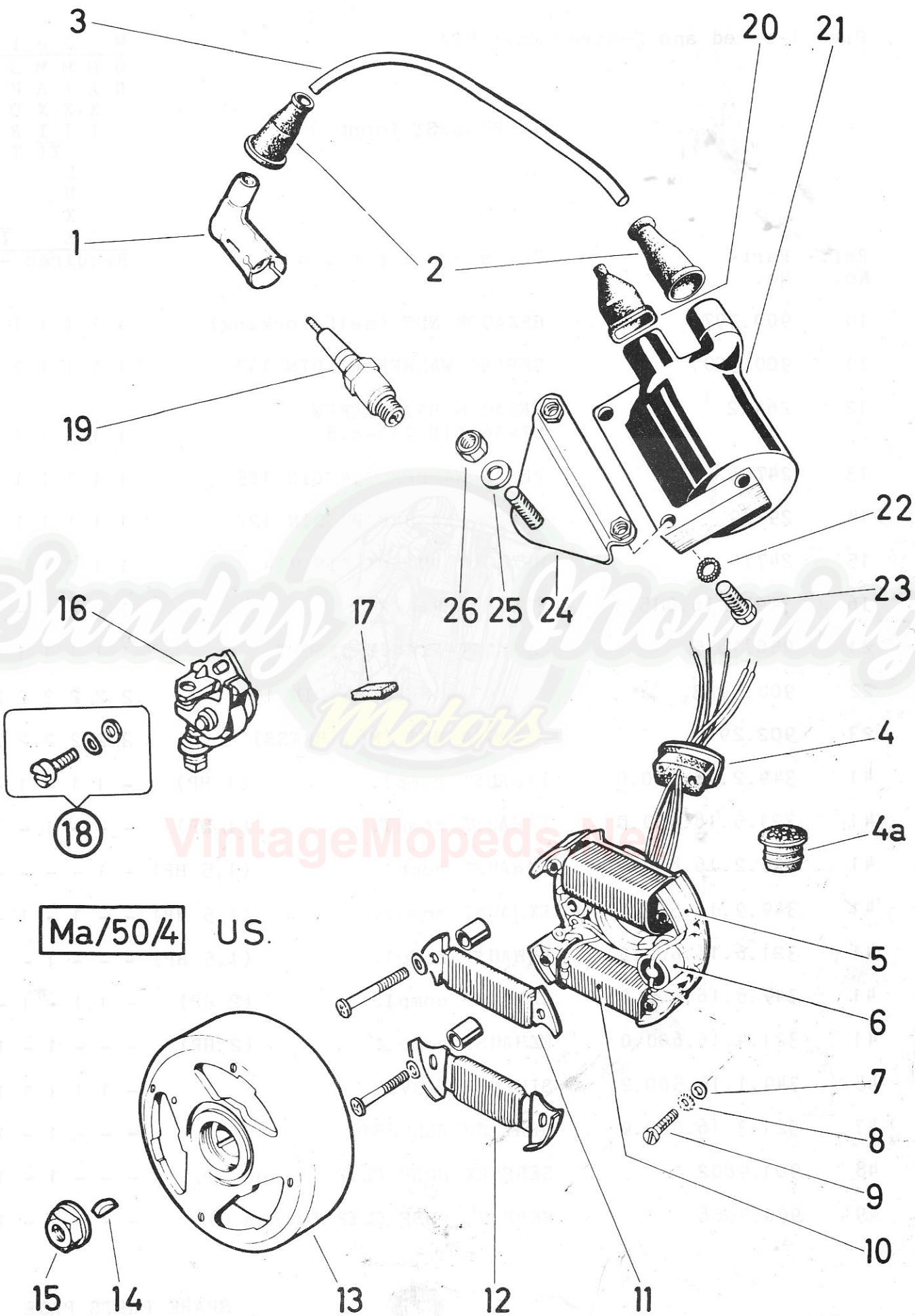

Ma/50/4

US.

Sunday Morning Motors

VintageMopeds.com

M o d e l s						
G	M	M	S	S	N	
N	A	A	A	P	P	E
X	X	X	O	O	W	
I	I	I	R	R	P	
		II	T	T	O	
	L				/	R
	U				M	T
	X				K	
	E			II	L	

8. MAGNETO GENERATOR

Ref.- No.	Part- No.	Description	Required - No.						
--	349.3.50.800.0	MAGNETO GENERATOR ASSY (Bosch 0 212 124 043 RDP 1 (R) 6V 26-5/10W)	1	1	1	-	1	-	1
--	321.1.50.800.0	MAGNETO GENERATOR ASSY (Bosch 0 212 124 044 6V 26-5/10W)	-	-	-	1	-	1	-
1	325.1.52.005.0	SPARK PLUG PROTECTOR	1	1	1	1	1	1	1
2	700.1.09.006.1	PROTECTION CAP (Bosch 1 230 522 011)	2	2	2	2	2	2	2
3	900.0717/07	IGNITION CABLE (220mm)per meter	1	1	1	-	1	-	1
3	900.0717/07	IGNITION CABLE (600mm)per meter	-	-	-	1	-	1	-
4	349.2.10.810.1	RUBBER SOCKET	1	1	1	-	1	-	1
4a	321.1.10.610.1	RUBBER SOCKET	-	-	-	1	-	1	-
5	349.3.50.812.2	IGNITION ARMATURE (Bosch 1 214 210 554)	1	1	1	1	1	1	1
6	364.4.50.513.2	CONDENSER (Bosch 1 237 330 035)	1	1	1	1	1	1	1
7	901.3941	WASHER 8/4,2/1	3	3	3	3	3	3	3
8	900.3253	SERRATED LOCK WASHER J4,3 DIN 6798	3	3	3	3	3	3	3
9	27458	PAN HEAD SCREW AM4x15 DIN 85	3	3	3	3	3	3	3
10	349.3.50.811.2	GENERATOR ARMATURE, 26W (Bosch 1 214 210 556)	1	1	1	1	1	1	1
11	349.3.50.814.2	GENERATOR ARMATURE, 10W (Bosch 1 214 210 555)	1	1	1	1	1	1	1
12	349.3.50.819.2	GENERATOR ARMATURE 5W (Bosch 1 214 210 557)	1	1	1	1	1	1	1



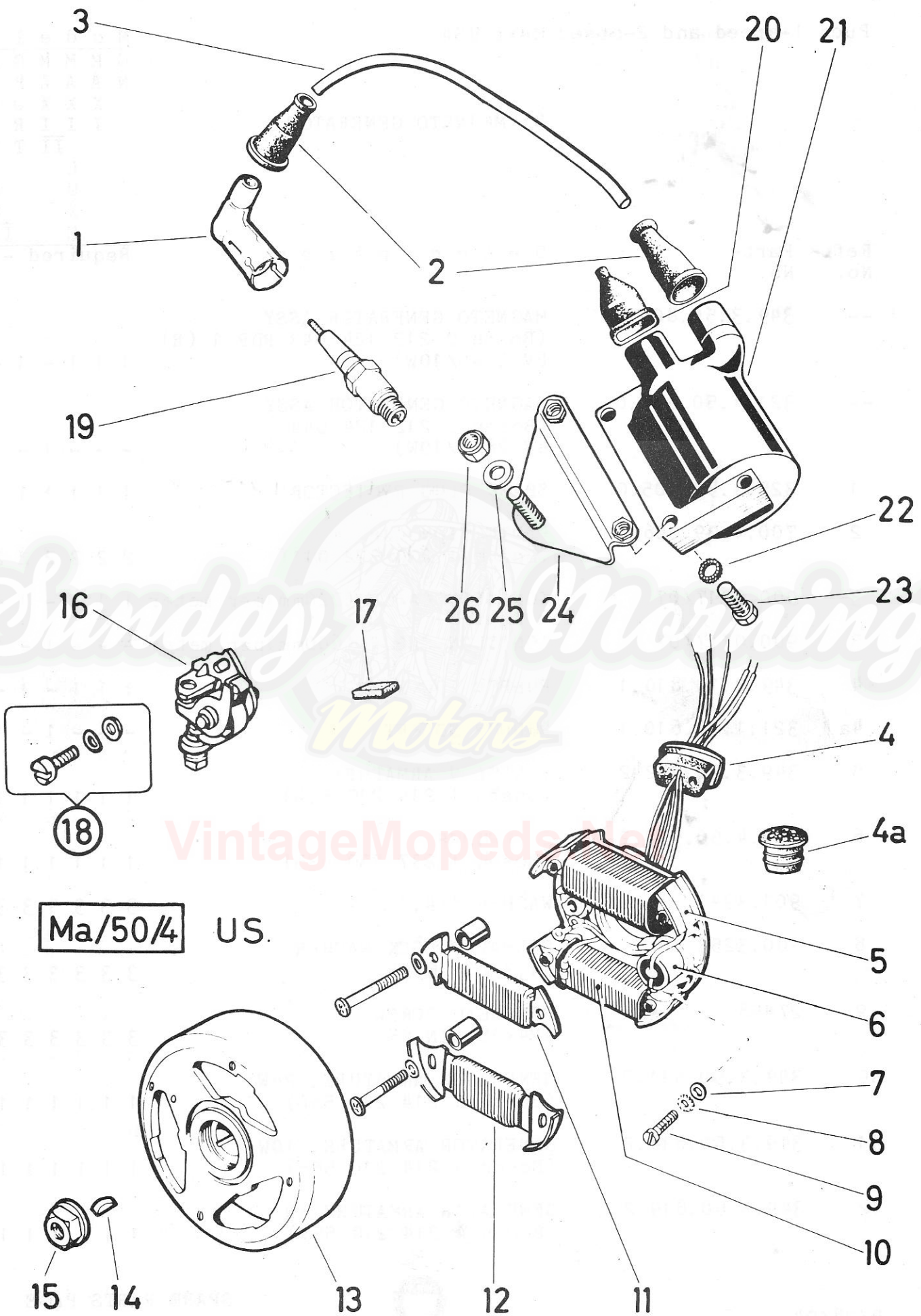

Ma/50/4 US.

Sunday Morning Motors

VintageMopeds.com

Puch 1-speed and 2-speed Maxi USA

M o d e l s						
G	M	M	S	S	N	
N	A	A	A	P	P	E
X	X	X	O	O	W	
I	I	I	R	R	P	
		II	T	T	O	
L					/	R
U					M	T
X					K	
E					II	L

8. MAGNETO GENERATOR (cont.)

Ref.- No.	Part- No.	Description	Required - No.						
13	349.3.50.810.2	FLYWHEEL (Bosch 1 215 254 658)	1	1	1	-	1	-	1
13	321.1.50.810.2	FLYWHEEL (Bosch 1 215 254 674)	-	-	-	1	-	1	-
14	900.4503	WOODRUFF-KEY 3x3,7 DIN 6888	1	1	1	1	1	1	1
15	901.2943	HEXAGON NUT with band M10x1-8	1	1	1	1	1	1	1
16	302.3.50.015.0	CONTACT-SET (Bosch 1 217 013 021)	1	1	1	1	1	1	1
17	364.4.50.618.1	LUBRICATOR FELT PAD (Bosch 2 201 005 007)	1	1	1	1	1	1	1
18	302.3.50.017.0	COMBINATION SCREW (Bosch 1 213 410 008)	1	1	1	1	1	1	1
19	-----	PLUG - please see group CYLINDER, PISTON	-	-	-	-	-	-	-
20	902.0745	PROTECTION CAP (Bosch 2 200 522 002)	2	2	2	2	2	2	2
21	902.0742	IGNITION COIL (Bosch 0 212 940 001)	1	1	1	1	1	1	1
22	900.3257	SERRATED WASHER J5,3 DIN 6798	2	2	2	2	2	2	2
23	900.1043	HEXAGON HEAD SCREW M5x20 DIN 931	2	2	2	2	2	2	2
24	349.1.52.853.2	BRACKET	1	1	1	-	1	-	1
25	24795	WASHER 6,4 DIN 125	1	1	1	-	1	-	1
26	900.2966	HEXAGON NUT M6 DIN 985	1	1	1	-	1	-	1

Parts not identified by a number are not available singly from Messrs. Bosch.



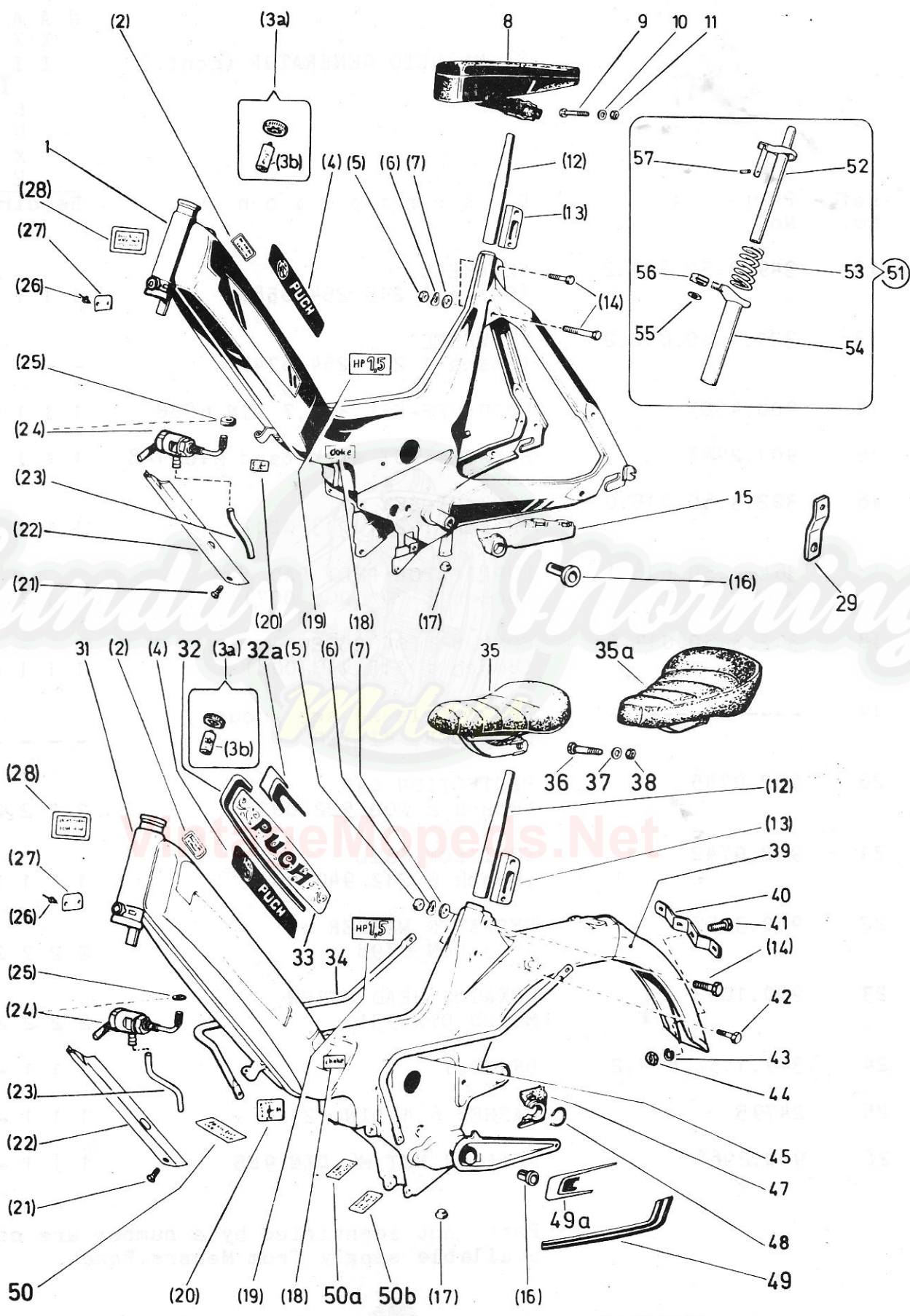

Puch 1-speed and 2-speed Maxi USA

M o d e l s						
G	M	M	M	S	S	N
N	A	A	A	P	P	E
X	X	X	O	O	W	
I	I	I	R	R	P	
		II	T	T	O	
		L		/	R	
		U		M	T	
		X		K		
		E		II	L	

11. FRAME, FUEL TAB, SADDLE

Ref.- No.	Part- No.	Description	Required - No.							
1	349.6.20.100.0	FRAME compl. (with bearing shells and bearing bushings)	1	-	-	-	-	-	-	-
2	349.2.22.834.1	TRANSFER PICTURE (do not use unleaded gasoline) black	-	-	1	1	1	1	1	1
2	349.3.22.834.1	TRANSFER PICTURE (do not use unleaded gasoline) white	1	1	1	-	-	-	-	1
3a	349.1.22.820.0	FILLER CAP compl.	1	1	1	1	1	1	1	1
3a	349.2.22.820.0	FILLER CAP compl. (locking)	as required							
3b	349.1.22.821.1	MEASURE CUP	as required							
4	349.3.20.837.0	TRANSFER PICTURE l.h. and r.h. (Puch)	per pair		-					
5	900.2016	HEXAGON NUT M8 DIN 934	2	2	2	2	2	2	2	2
6	900.3211	SPRING WASHER B8 DIN 137	2	2	2	2	2	2	2	2
7	24806	WASHER 8,4 DIN 433	2	2	2	2	2	2	2	2
8	349.1.23.500.0	SADDLE compl. (Messrs.Giuliari)	1	-	-	-	-	-	-	-
9	902.1987	CUP SQUARE BOLT M8x60 DIN 603	1	-	-	-	-	-	-	-
10	501.1.8405	WASHER 25/8,5/2,5	1	-	-	-	-	-	-	-
11	900.2016	HEXAGON NUT M8 DIN 934	1	-	-	-	-	-	-	-
12	601.1.23.176.1	BRACKET for saddle (replacement for 349.1.23.008.1)	1	1	1	1	-	-	-	1
13	349.1.20.028.1	CLAMPING PIECE	1	1	1	1	1	1	1	1
14	27397	HEXAGON HEAD SCREW M8x40 DIN 931-8.8	2	1	1	1	1	1	1	1



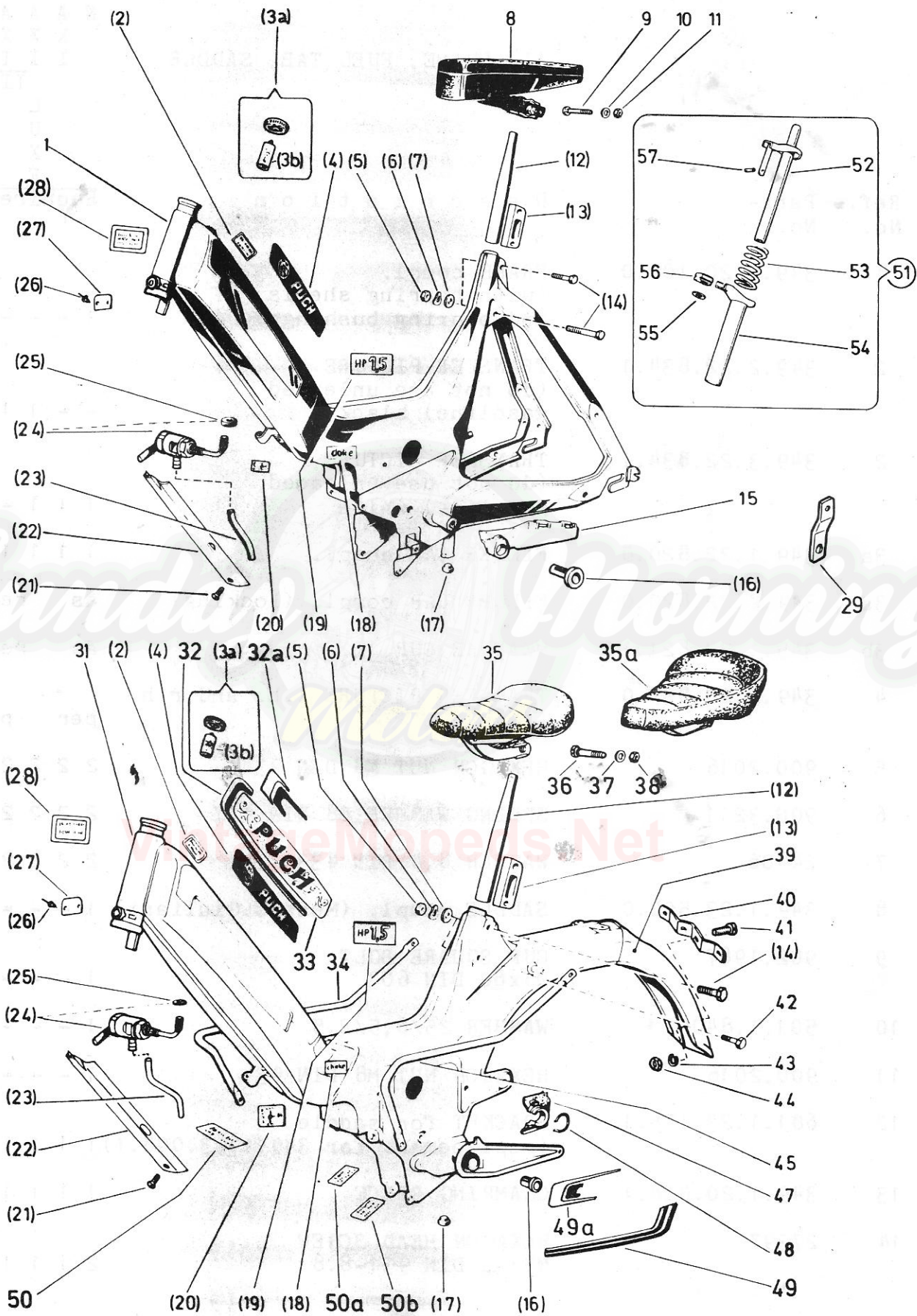

Puch 1-speed and 2-speed Maxi USA

Models

G	M	M	M	S	S	N
N	A	A	A	P	P	E
X	X	X	O	O	W	
I	I	I	R	R	P	
		II	T	T	O	
		L		/	R	
		U		M	T	
		X		K		
		E		II	L	

11. FRAME, FUEL TAB, SADDLE

Ref.- No.	Part- No.	Description	Required - No.
1	349.6.20.100.0	FRAME compl. (with bearing shells and bearing bushings)	1 - - - - -
2	349.2.22.834.1	TRANSFER PICTURE (do not use unleaded gasoline) black	- - 1 1 1 1 1
2	349.3.22.834.1	TRANSFER PICTURE (do not use unleaded gasoline) white	1 1 1 - - - 1
3a	349.1.22.820.0	FILLER CAP compl.	1 1 1 1 1 1 1
3a	349.2.22.820.0	FILLER CAP compl. (locking)	as required
3b	349.1.22.821.1	MEASURE CUP	as required
4	349.3.20.837.0	TRANSFER PICTURE l.h. and r.h. (Puch)	per pair -
5	900.2016	HEXAGON NUT M8 DIN 934	2 2 2 2 2 2 2
6	900.3211	SPRING WASHER B8 DIN 137	2 2 2 2 2 2 2
7	24806	WASHER 8,4 DIN 433	2 2 2 2 2 2 2
8	349.1.23.500.0	SADDLE compl. (Messrs.Giuliari)	1 - - - - -
9	902.1987	CUP SQUARE BOLT M8x60 DIN 603	1 - - - - -
10	501.1.8405	WASHER 25/8,5/2,5	1 - - - - -
11	900.2016	HEXAGON NUT M8 DIN 934	1 - - - - -
12	601.1.23.176.1	BRACKET for saddle (replacement for 349.1.23.008.1)	1 1 1 1 - - 1
13	349.1.20.028.1	CLAMPING PIECE	1 1 1 1 1 1 1
14	27397	HEXAGON HEAD SCREW M8x40 DIN 931-8.8	2 1 1 1 1 1 1



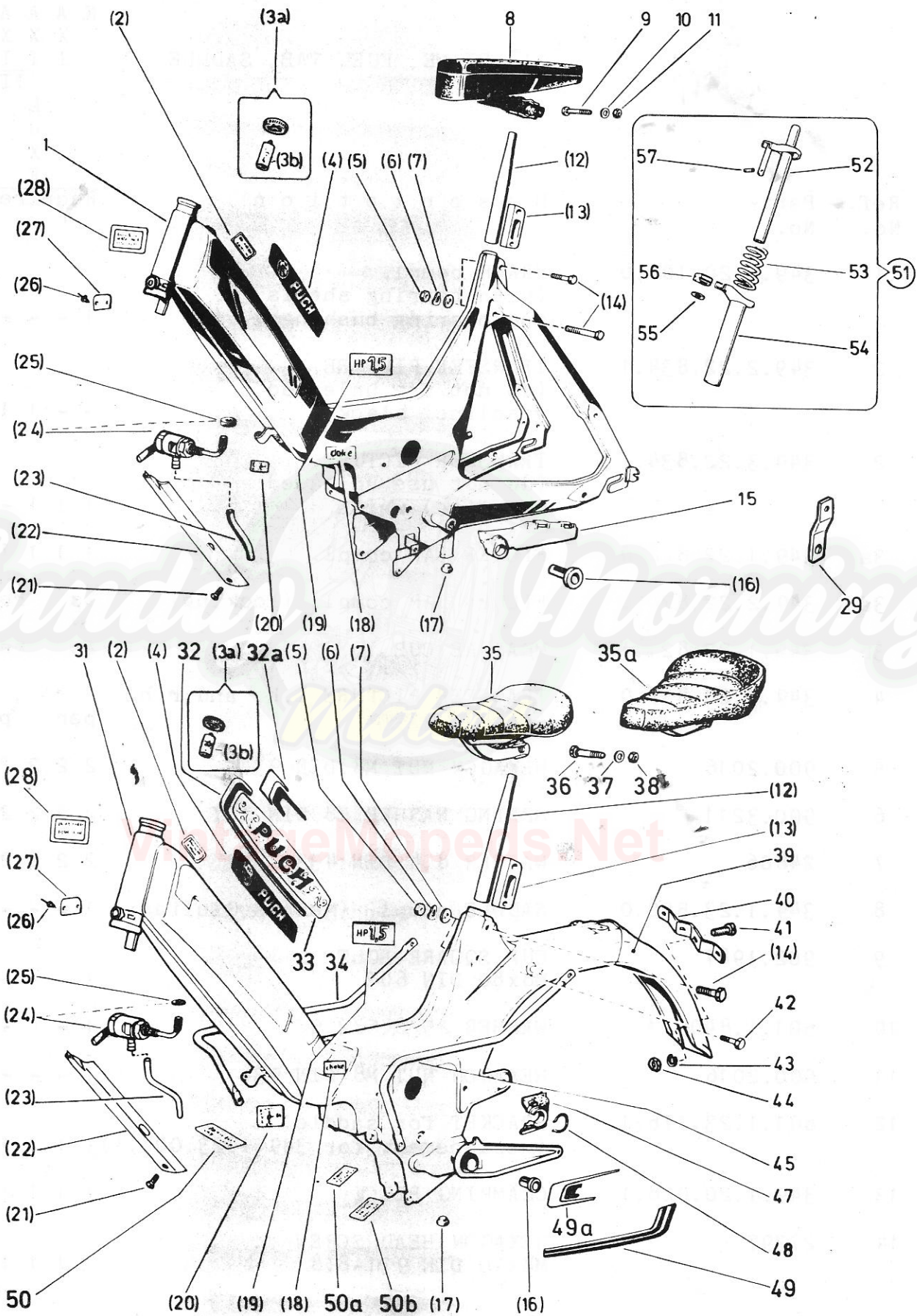

Puch 1-speed and 2-speed Maxi USA

M o d e l s						
G	M	M	S	S	N	
N	A	A	A	P	P	E
X	X	X	O	O	W	
I	I	I	R	R	P	
		II	T	T	O	
	L				/	R
	U				M	T
	X				K	
	E		II		L	

11. FRAME, FUEL TAB, SADDLE (cont.)

Ref.- No.	Part- No.	Description	Required - No.							
15	349.1.20.035.1	CHAIN GUIDE	1	-	-	-	-	-	-	-
16	349.1.42.005.1	BEARING BUSHING 20/16/19 for pedal spindle	2	2	2	2	2	2	2	2
17	050.1.2123	RUBBER BUFFER for stand stop	1	1	1	1	1	1	1	1
18	349.2.20.835.1	INDICATION PLATE (choke) black	-	-	1	1	1	1	1	1
18	349.3.20.835.1	INDICATION PLATE (choke) white	1	1	1	-	-	-	-	1
19	349.2.20.843.1	TRANSFER PICTURE (1 HP)	1	1	1	1	1	1	1	1
19	349.2.20.844.1	TRANSFER PICTURE (1,5 HP)	1	1	1	1	1	1	1	1
19	349.2.20.845.1	TRANSFER PICTURE (2 HP)	1	1	1	1	1	1	1	1
20	349.1.22.835.1	TRANSFER PICTURE (Fuel, Res, Off, On) black	1	1	1	1	1	1	1	1
20	349.2.22.835.1	TRANSFER PICTURE (Fuel, Res, Off, On) white	-	1	-	-	-	1	1	1
21	900.1442	COUNTERSUNK SCREW M5x16 DIN 963	1	1	1	1	1	1	1	1
22	349.1.20.029.1	FAIRING for bowden cables (grey)	1	1	-	-	-	-	-	-
22	349.2.20.029.1	FAIRING for bowden cables (black)	-	-	1	1	1	1	1	1
23	900.0902/07	FUEL HOSE Ø9/5x120	per		meter					
24	349.2.22.830.0	FUEL TAP compl. (with reserve)	1	1	1	1	1	1	1	1
25	349.1.22.031.1	SEAL RING 10,5/8,5/1	1	1	1	1	1	1	1	1
26	900.4191	POP-RIVET Ø2,4x4	2	2	2	2	2	2	2	2
27	349.2.20.833.1	MARKING PLATE	1	1	1	1	1	1	1	1
28	349.2.40.834.1	INDICATION PLATE (suitable tire rim choice)	1	1	-	-	-	-	-	-



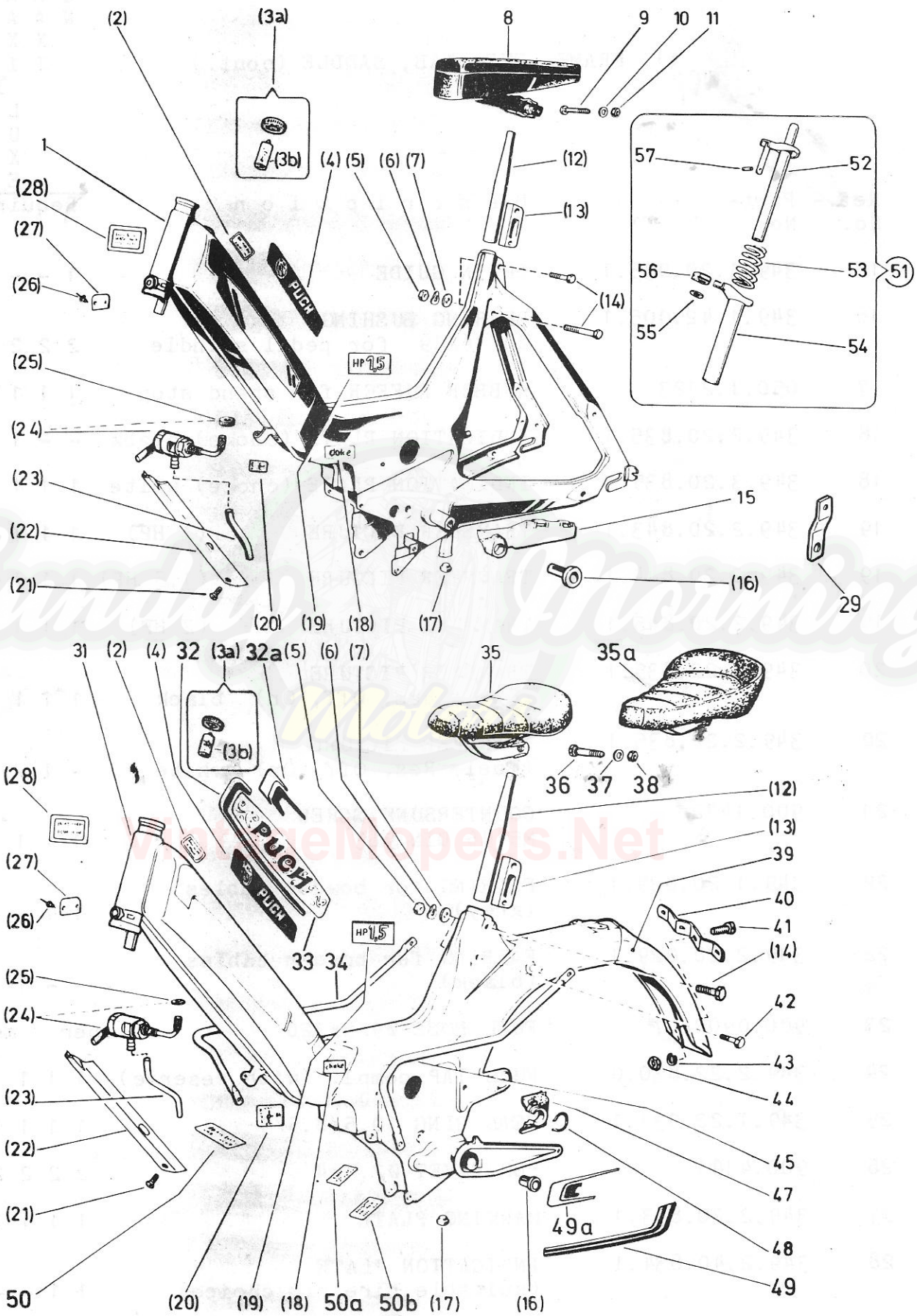

Puch 1-speed and 2-speed Maxi USA

M o d e l s					
G	M	M	S	S	N
N	A	A	A	P	P
X	X	X	O	O	W
I	I	I	R	R	P
		II	T	T	O
		L		/	R
		U		M	T
		X		K	
		E		II	L

11. FRAME, FUEL TAB, SADDLE (cont.)

Ref.- No.	Part- No.	Description	Required - No.							
28	349.1.40.834.1	INDICATION PLATE (suitable tire rim choice)	-	-	1	1	1	1	1	1
29	349.1.20.815.1	SHACKLE	1	1	-	-	-	-	-	-
31	349.2.20.800.0	FRAME compl. (with bearing shells and bearing bushings)	-	1	1	-	1	-	1	-
31	349.3.20.800.0	FRAME compl. (with bearing shells and bearing bushings)	-	-	-	1	-	1	-	-
32	349.1.20.859.0	TRANSFER PICTURE l.h.and r.h. (green, blue) per pair	-	-	-	1	-	-	-	-
32	349.2.20.859.0	TRANSFER PICTURE l.h.and r.h. (blue green, white) per pair	-	-	-	-	-	-	1	-
32a	349.1.20.853.0	TRANSFER PICTURE l.h.and r.h. (gold) per pair	-	-	-	-	-	-	-	1
32a	349.2.20.853.0	TRANSFER PICTURE l.h.and r.h. (red) per pair	-	-	-	-	-	-	-	1
33	349.4.20.547.0	TRANSFER PICTURE l.h.and r.h. (Puch) per pair	-	-	-	-	-	-	-	1
34	349.1.20.826.1	CARRYING HANDLE r.h.	-	-	1	1	1	1	1	1
35	349.1.23.100.0	SADDLE compl. (Messrs.Fegerl)	-	1	-	1	-	-	-	-
35	349.5.23.000.0*	SADDLE compl. (Messrs.Centin) black	-	-	1	-	-	-	-	-
35a	349.1.23.800.0	SADDLE compl. (Messrs.Fegerl) black	-	-	-	-	-	-	-	1
36	901.1034	HEXAGON BOLT M10x60 DIN 931-8.8	-	1	1	1	-	-	-	1
37	24807	WASHER 10,5 DIN 433	-	1	1	1	-	-	-	1

*Single seat for Sport and Sport MKII see group 11a.



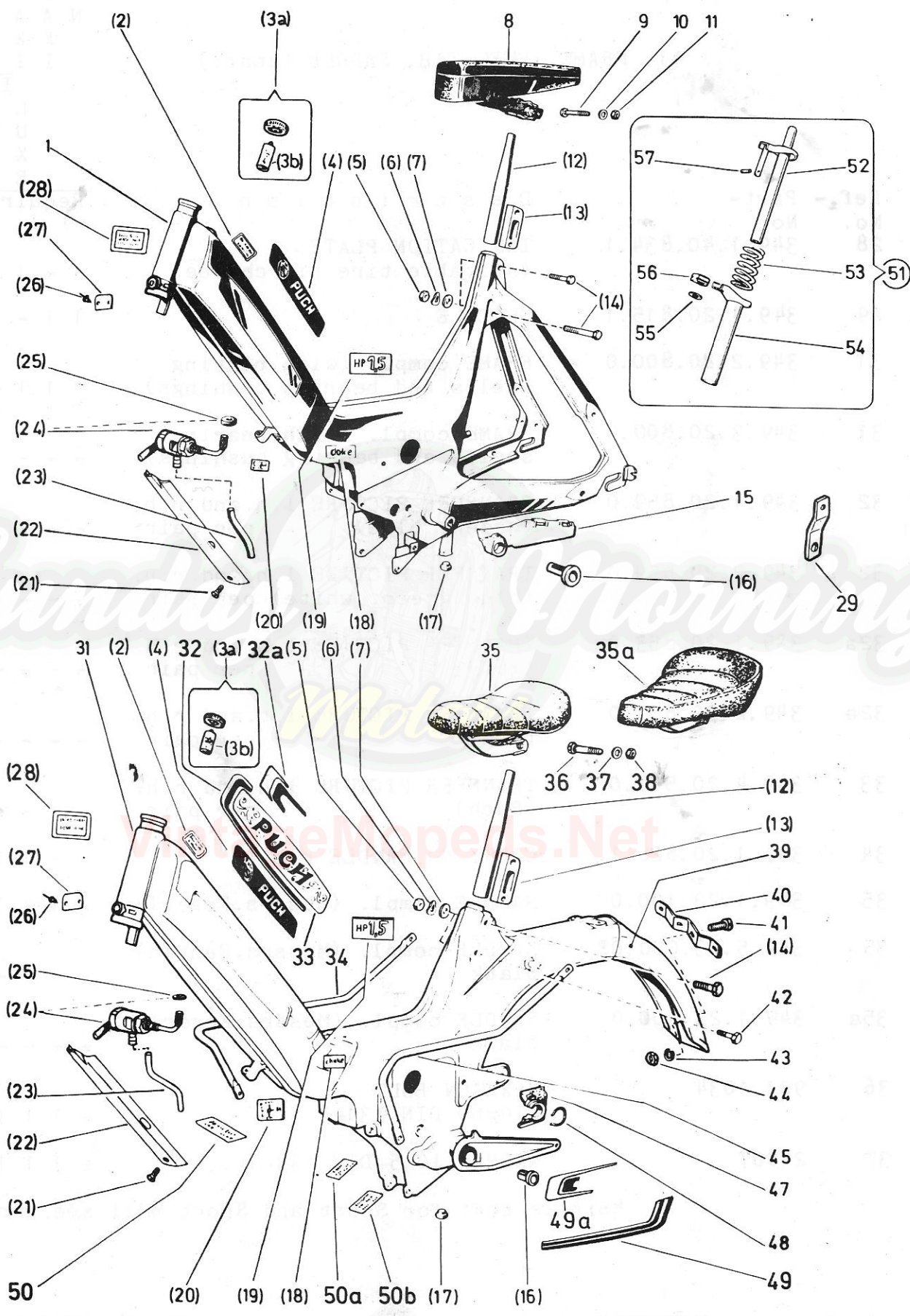

Puch 1-speed and 2-speed Maxi USA

M o d e l s						
G	M	M	S	S	N	
N	A	A	A	P	P	E
	X	X	X	O	O	W
	I	I	I	R	R	P
		II		T	T	O
	L			/		R
	U			M		T
	X			K		
	E		II	L		
Required - No.						

11. FRAME, FUEL TAB, SADDLE (cont.)

Ref.- No.	Part- No.	Description	Required - No.						
38	24776	HEXAGON NUT M10 DIN 934	-	1	1	1	-	-	1
39	349.3.20.510.2	REAR FENDER (Primer)	-	1	1	1	1	1	1
40	349.1.27.820.1	LICENSE PLATE BRACKET	- as required						
41	900.1312	CHEESE HEAD SCREW M5x10 DIN 84	-	2	2	2	2	2	2
42	900.1048	HEXAGON BOLT M8x35 DIN 931-8.8	-	1	1	1	1	1	1
43	29190	SPRING RING B5 DIN 127	-	2	2	2	2	2	2
44	900.2105	HEXAGON NUT M5 DIN 555	-	2	2	2	2	2	2
45	349.1.20.525.1	CARRYING HANDLE l.h.	-	-	1	1	1	1	1
47	349.1.20.535.1	CHAIN GUIDE	-	1	1	1	1	1	1
48	349.1.20.536.1	RETAINING RING for chain guide	-	1	1	1	1	1	1
49	349.1.20.861.0	TRANSFER PICTURE rear (green, blue)	-	-	-	1	-	-	-
49	349.2.20.861.0	TRANSFER PICTURE rear (blue, green, white)	-	-	-	-	-	1	-
49a	349.1.20.856.0	TRANSFER PICTURE rear (gold)	-	-	-	-	-	-	1
49a	349.2.20.856.0	TRANSFER PICTURE rear (red)	-	-	-	-	-	-	1
50	349.1.20.851.1	INDICATION PLATE, white (Operator only no passenger)	1	1	1	-	-	-	1
50	349.2.20.851.1	INDICATION PLATE, black (Operator only no passenger)	-	-	1	1	1	1	1
50a	349.1.20.849.1	INDICATION PLATE, white (keep away from the hot exhaust system)	1	1	1	-	-	-	1



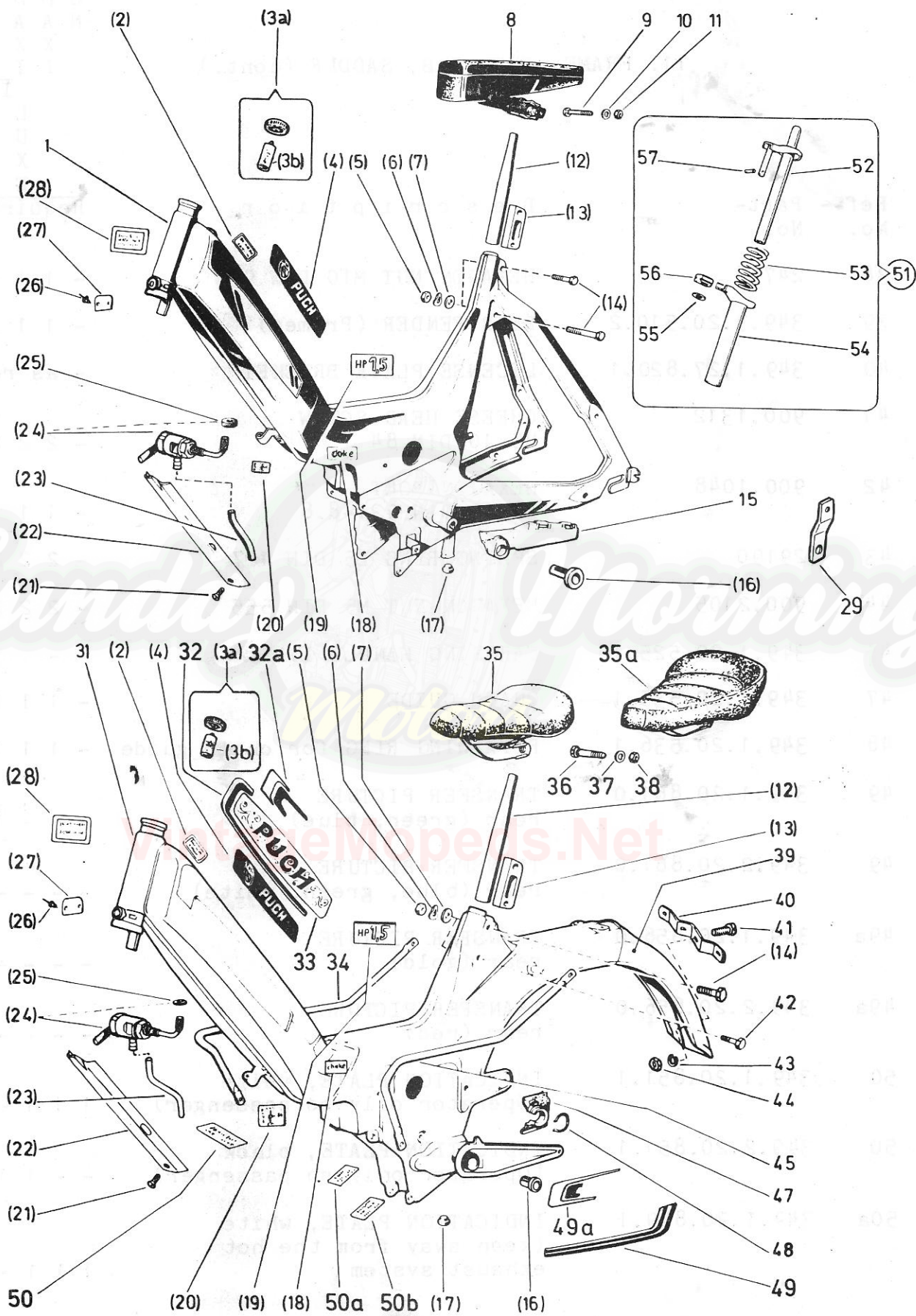

Puch 1-speed and 2-speed Maxi USA

M o d e l s						
G	M	M	M	S	S	N
N	A	A	A	P	P	E
X	X	X	O	O	W	
I	I	I	R	R	P	
			II	T	T	O
			L		/	R
			U		M	T
			X		K	
			E		II	L

11. FRAME, FUEL TAB, SADDLE (cont.)

Ref.- No.	Part- No.	Description	Required	- No.						
50a	349.2.20.849.1	INDICATION PLATE, black (keep away from the hot exhaust system)	-	-	1	1	1	1	1	1
50b	349.1.20.852.1	INDICATION PLATE, white (ride with feet on pedals)	1	1	1	-	-	-	-	1
50b	349.2.20.852.1	INDICATION PLATE, black (ride with feet on pedals)	-	-	1	1	1	1	1	1
51	349.1.23.108.0	SUSPENDED SADDLE SUPPORT) compl.(with parts 52-57))	1	-	-	-	-	-	-	-
52	349.1.23.108.2	SADDLE SUPPORT loose)	1	-	-	-	-	-	-	-
53	349.1.23.109.1	TENSION SPRING)	1	-	-	-	-	-	-	-
54	349.1.23.107.2	CONDUIT TUBE)	1	-	-	-	-	-	-	-
55	900.3915	PLAIN WASHER 20/10,1/1,5)	1	-	-	-	-	-	-	-
56	349.1.23.110.1	SLIDE BUSH)	1	-	-	-	-	-	-	-
57	900.4841	SLOTTED HOLLOW PIN) 3x20 DIN 1481)	1	-	-	-	-	-	-	-

a
s
r
e
q
u
i
r
e
d



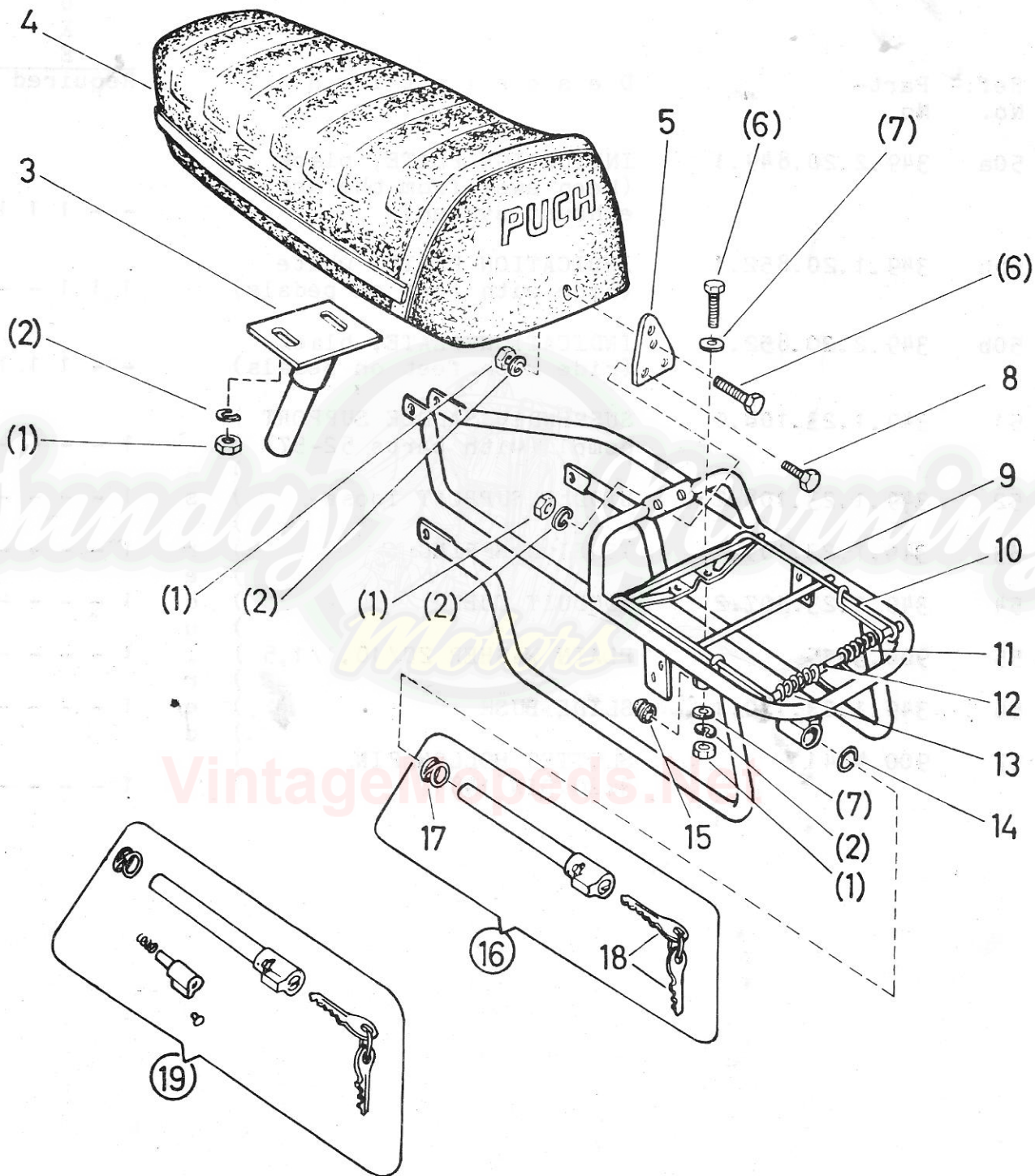

Ma/33/1 US.

Puch 1-speed and 2-speed Maxi USA

Models						
G	M	M	S	S	N	
N	A	A	A	P	P	E
X	X	X	O	O	W	
I	I	I	R	R	P	
		II	T	T	O	
		L		/	R	
		U		M	T	
		X		K		
		E		II	L	

11a. SINGLE SEAT, LUGGAGE CARRIER AND 2ND LOCK

Ref.- No.	Part- No.	Description	Required - No.
1	24773	HEXAGON NUT M6 DIN 934	- - - - 7 7 -
2	26834	SPRING WASHER B6 DIN 127	- - - - 7 7 -
3	349.1.33.507.2	SEAT BRACKET	- - - - 1 1 -
4	349.4.33.600.0	SINGLE SEAT	- - - - 1 - -
(4)	349.5.33.600.0	SINGLE SEAT	- - - - 1 - -
5	349.1.33.608.1	SHAKLE	- - - - 1 1 -
6	24928	HEXAGON SCREW M6x16 DIN 933	- - - - 3 3 -
7	24804	WASHER 6,4 DIN 433	- - - - 4 4 -
8	24927	HEXAGON SCREW M6x12 DIN 933	- - - - 2 2 -
9	349.6.29.600.0	LUGGAGE CARRIER compl.	- - - - 1 1 -
10	349.2.29.627.1	LUGGAGE HOLDER	- - - - 1 1 -
11	349.2.29.626.1	SPRING r.h.	- - - - 1 1 -
12	349.2.29.624.1	SPRING AXLE Ø6x142	- - - - 1 1 -
13	349.2.29.625.1	SPRING l.h.	- - - - 1 1 -
14	359.1.21.323.1	STOP RING	- - - - 1 1 -
15	359.1.55.020.1	GROMMET	- - - - 1 1 -
16	349.1.21.522.0	LOCK compl. (with parts 17 and 18)	- - - - 1 1 -
17	359.1.21.359.1	THRUST SPRING	- - - - 1 1 -
18	350.2.30.023.1	SPARE KEY (please state key-number)	- - - - 2 2 -
19	349.1.20.552.9	SET OF LOCKS (consisted of front and rear lock)	- - - - 1 1 -



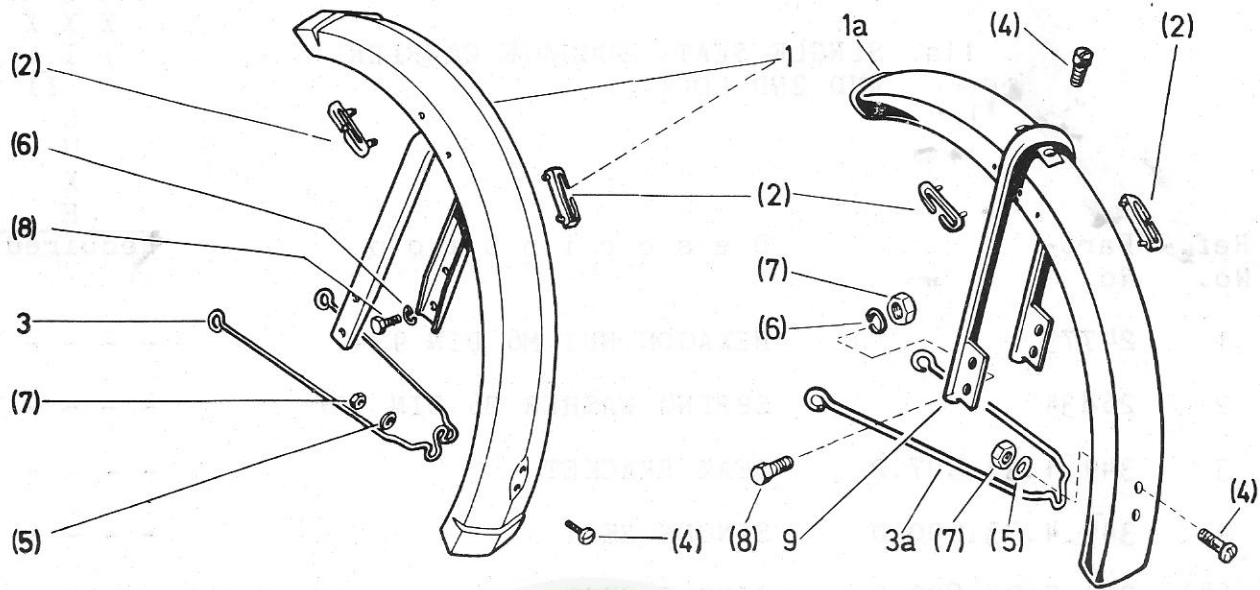

Ma/27/3 US.

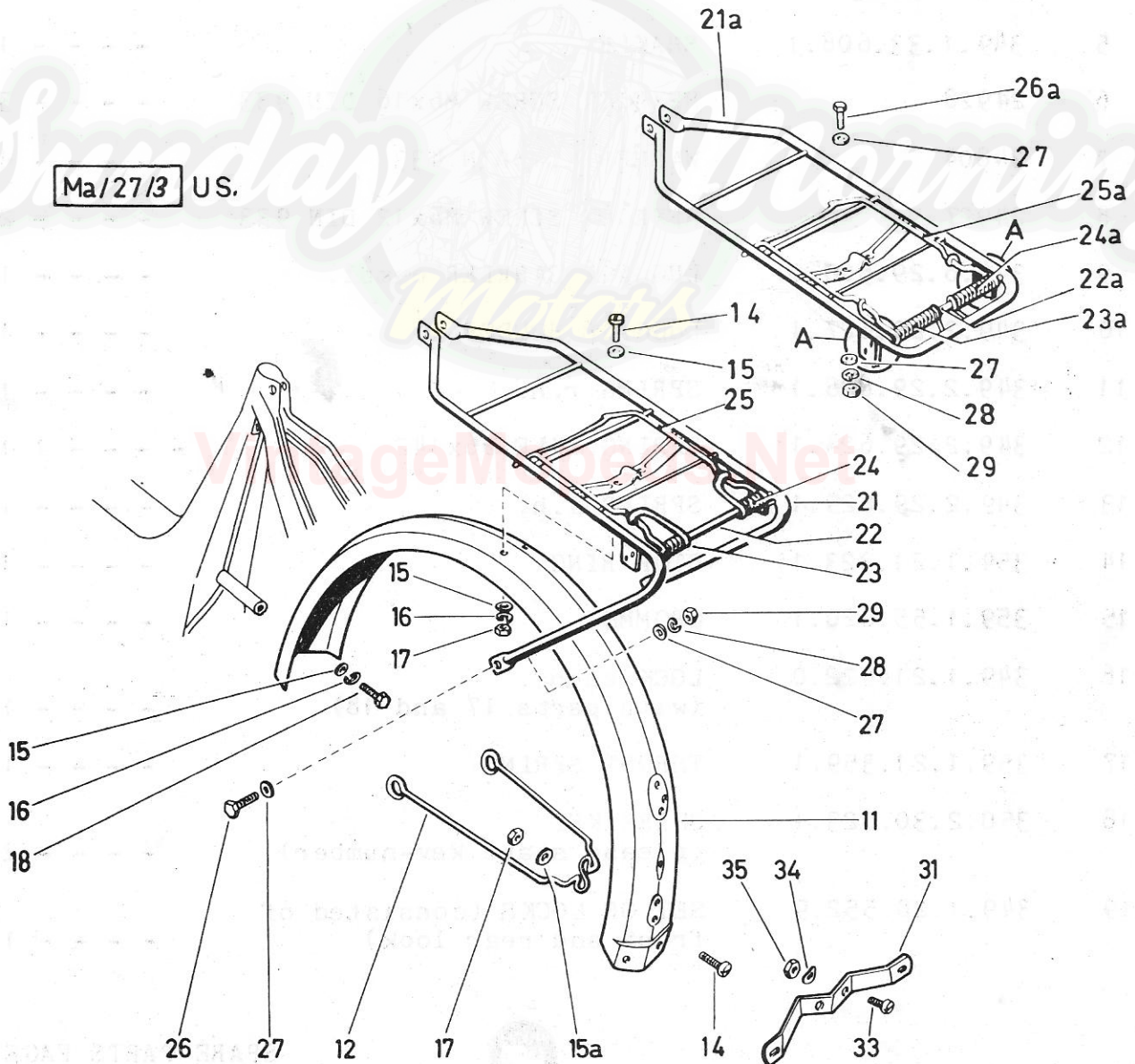

M o d e l s					
G	M	M	S	S	N
N	A	A	A	P	P
	X	X	X	O	O
	I	I	I	R	R
			II	T	T
					O
			L		/
			U		R
			X		M
					T
			E		K
				II	L

12. MUDGUARD, LUGGAGE CARRIER

Ref.- No.	Part- No.	Description	Required - No.						
1	349.2.27.100.0	FRONT MUDGUARD compl. (with part 2)	1	1	-	-	-	-	-
1	349.1.27.400.2	FRONT MUDGUARD	-	-	1	1	-	-	1
1a	321.2.27.100.1	FRONT MUDGUARD (INOX)	-	-	-	-	1	1	-
2	350.2.27.003.1	CABLE GUIDE	2	2	2	2	2	2	2
3	349.2.27.003.1	MUDGUARD BRACE front (295mm long)	1	1	-	-	-	-	-
3	349.1.27.403.1	MUDGUARD BRACE front (302mm long)	-	-	1	1	-	-	1
3a	321.1.27.002.1	MUDGUARD BRACE front (310mm long)	-	-	-	-	1	1	-
4	25429	PAN HEAD SCREW AM5x12 DIN 85	2	2	2	2	4	4	2
5	900.3455	SECURING WASHER JZC 5	2	2	2	2	2	2	2
6	29190	SPRING WASHER B5 DIN 127	4	4	4	4	6	6	4
7	24772	HEXAGON NUT M5 DIN 934	2	2	2	2	8	8	2
8	26509	HEXAGON HEAD SCREW M5x10 DIN 933	4	4	4	4	4	4	4
9	321.1.27.009.2	MUDGUARD HOLDER	-	-	-	-	1	1	-
11	349.2.27.810.2	REAR MUDGUARD	1	-	-	-	-	-	-
12	349.2.27.012.1	MUDGUARD BRACE rear	1	-	-	-	-	-	-
14	25429	PAN HEAD SCREW AM5x12 DIN 85	4	-	-	-	-	-	-
15	24803	PLAIN WASHER 5,3 DIN 433	5	-	-	-	-	-	-
15a	900.3455	SECURING WASHER JZC 5	2	-	-	-	-	-	-
16	29190	SPRING WASHER B5 DIN 127	2	-	-	-	-	-	-



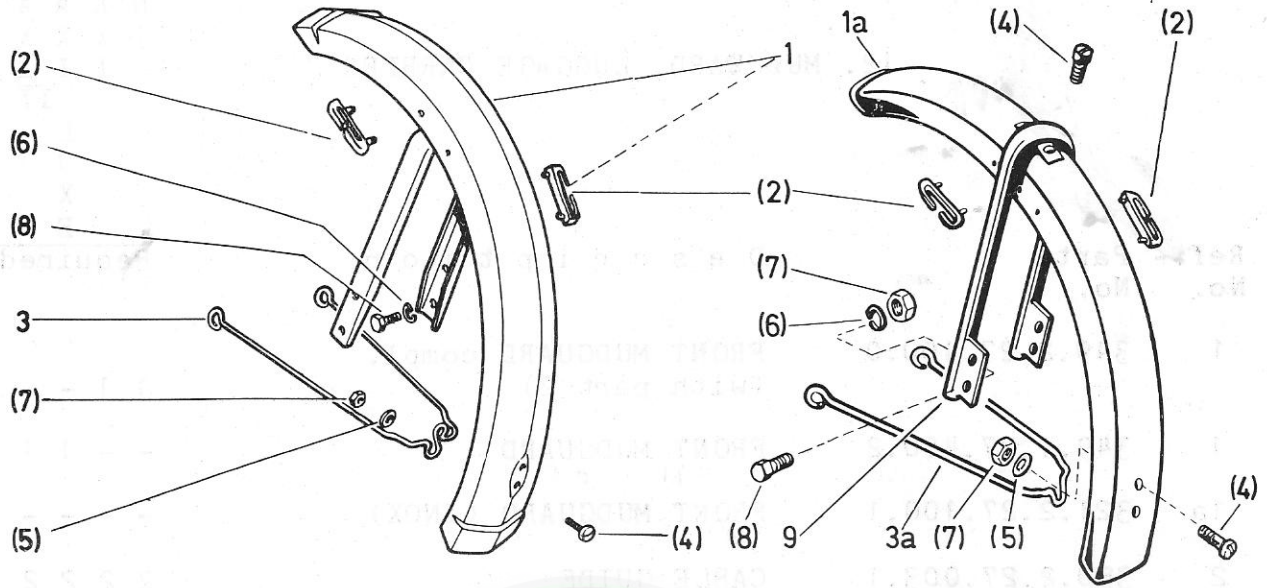

Ma/27/3 US.

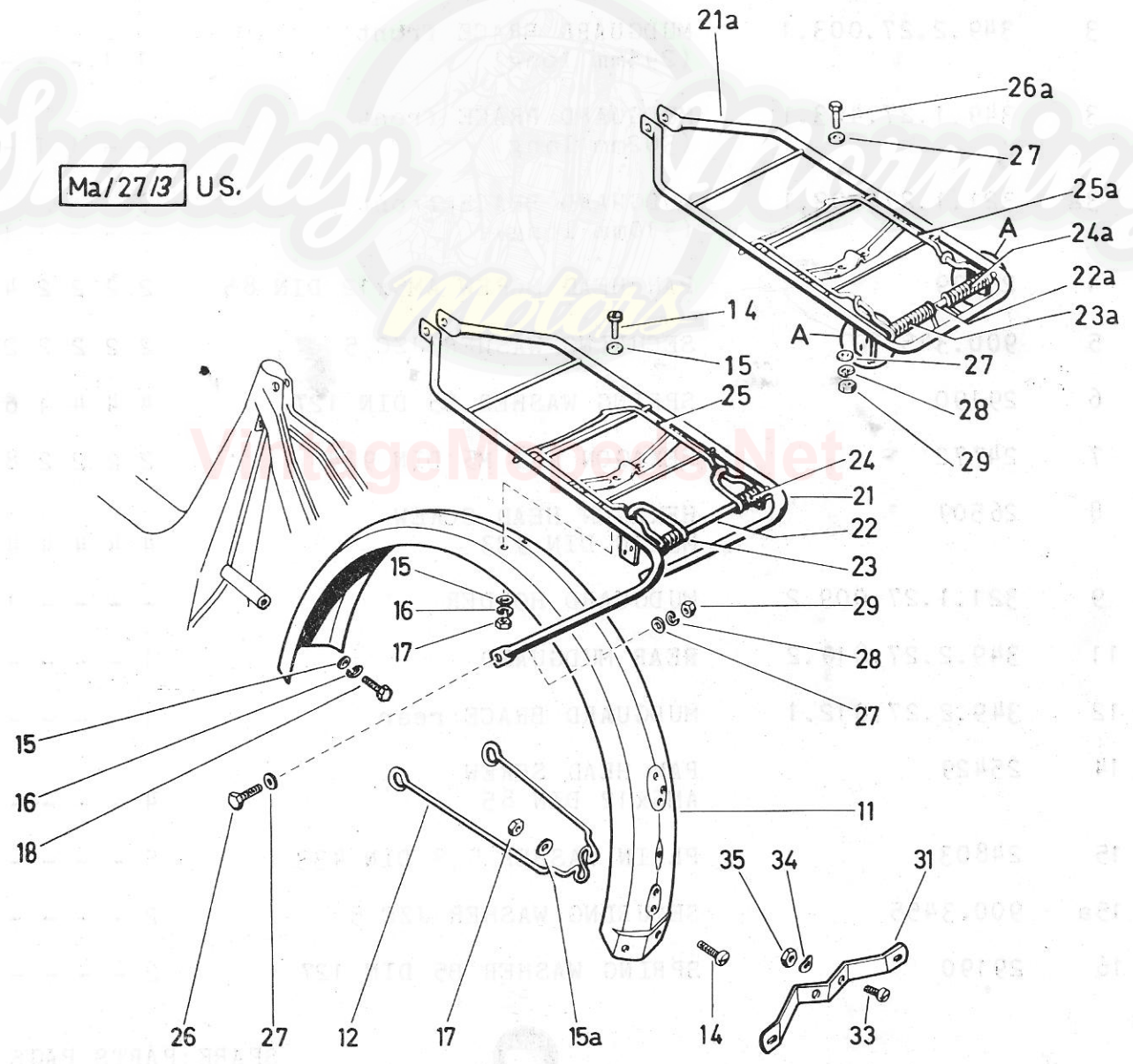

M o d e l s						
G	M	M	M	S	S	N
N	A	A	A	P	P	E
	X	X	X	O	O	W
	I	I	I	R	R	P
			II	T	T	O
			L		/	R
			U		M	T
			X		K	
			E		II	L

12. MUDGUARD, LUGGAGE CARRIER (cont.)

Ref.- No.	Part- No.	Description	Required - No.						
17	24772	HEXAGON NUT M5 DIN 934	4	-	-	-	-	-	-
18	902.1008	HEXAGON BOLT M5x10 (brass)	1	-	-	-	-	-	-
21	349.4.29.800.0	LUGGAGE CARRIER compl.	1	-	-	-	-	-	-
21a	349.1.29.500.0*	LUGGAGE CARRIER compl. (without detail "A")	-	-	-	1	-	-	1
21a	349.2.29.800.0*	LUGGAGE CARRIER compl. (with detail "A")	-	1	1	-	-	-	-
22	349.4.29.024.1	SPRING AXLE Ø6x165	1	-	-	-	-	-	-
22a	349.2.29.624.1	SPRING AXLE Ø6x142	-	1	1	1	-	-	1
23	349.4.29.025.1	SPRING l.h.	1	-	-	-	-	-	-
23a	349.2.29.625.1	SPRING l.h.	-	1	1	1	-	-	1
24	349.4.29.026.1	SPRING r.h.	1	-	-	-	-	-	-
24	349.2.29.626.1	SPRING r.h.	-	1	1	1	-	-	1
25	349.4.29.027.1	LUGGAGE HOLDER	1	-	-	-	-	-	-
25a	349.1.29.527.1	LUGGAGE HOLDER	-	1	1	1	-	-	1
26	900.1108	HEXAGON SCREW M6x20 DIN 933	2	-	-	-	-	-	-
26a	24928	HEXAGON SCREW M6x16 DIN 933	-	2	2	2	-	-	2
27	24804	PLAIN WASHER 6,4 DIN 433	4	4	4	4	-	-	4
28	26834	SPRING RING B6 DIN 127	2	2	2	2	-	-	2
29	24773	HEXAGON NUT M6 DIN 934	2	2	2	2	-	-	2

*Luggage carrier for Sport and Sport MKII see group 11a.



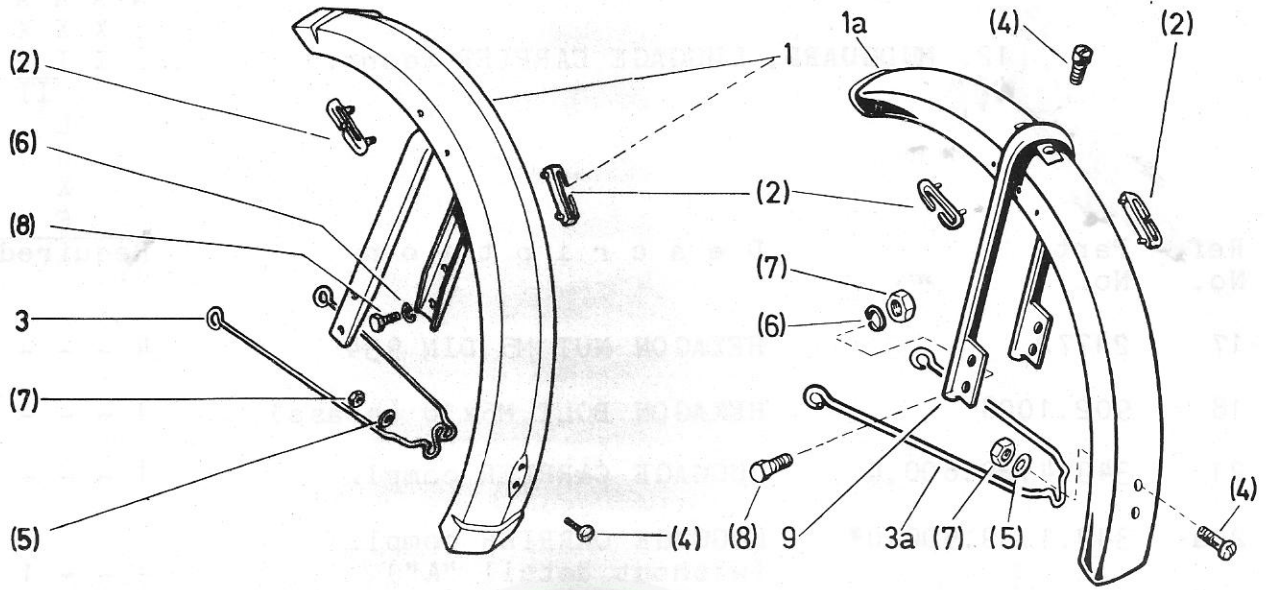

Ma/27/3 US.

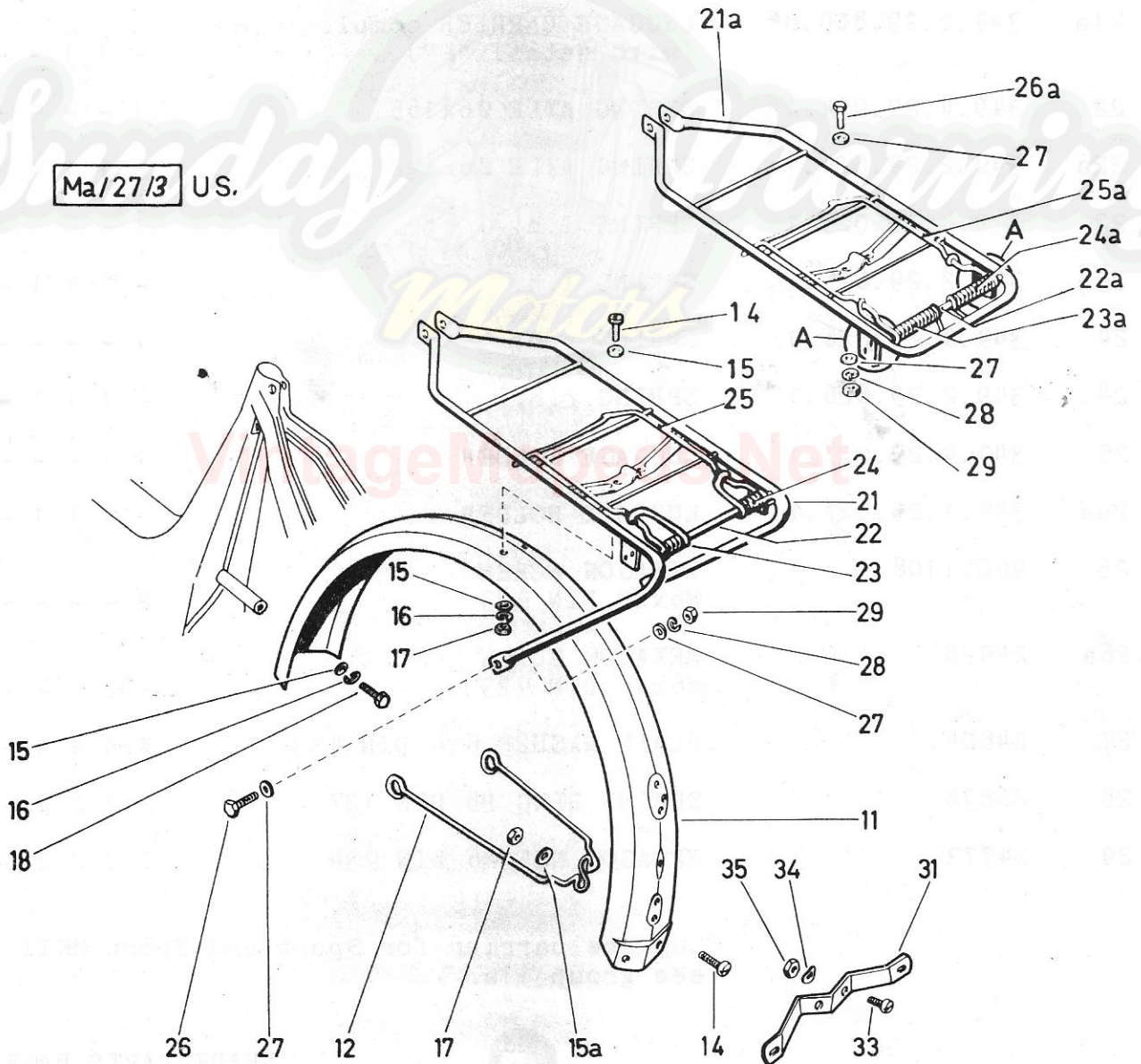

Puch 1-speed and 2-speed Maxi USA

M o d e l s						
G	M	M	S	S	N	
N	A	A	A	P	P	E
	X	X	X	O	O	W
	I	I	I	R	R	P
			II	T	T	O
		L			/	R
		U			M	T
		X			K	
		E			II	L
Required -						No.

12. MUDGUARD, LUGGAGE CARRIER (cont.)

Ref.- No.	Part- No.	Description	Required - No.						
31	349.1.27.820.1	LICENCE PLATE BRACKET	1	1	1	1	1	1	1
33	900.1312	CHEESE HEAD SCREW M5x10 DIN 84	2	2	2	2	2	2	2
34	900.3217	CRINKLE WASHER B5 DIN 137	2	2	2	2	2	2	2
35	900.2105	HEXAGON NUT M5 DIN 555	2	2	2	2	2	2	2



VintageMopeds.Net



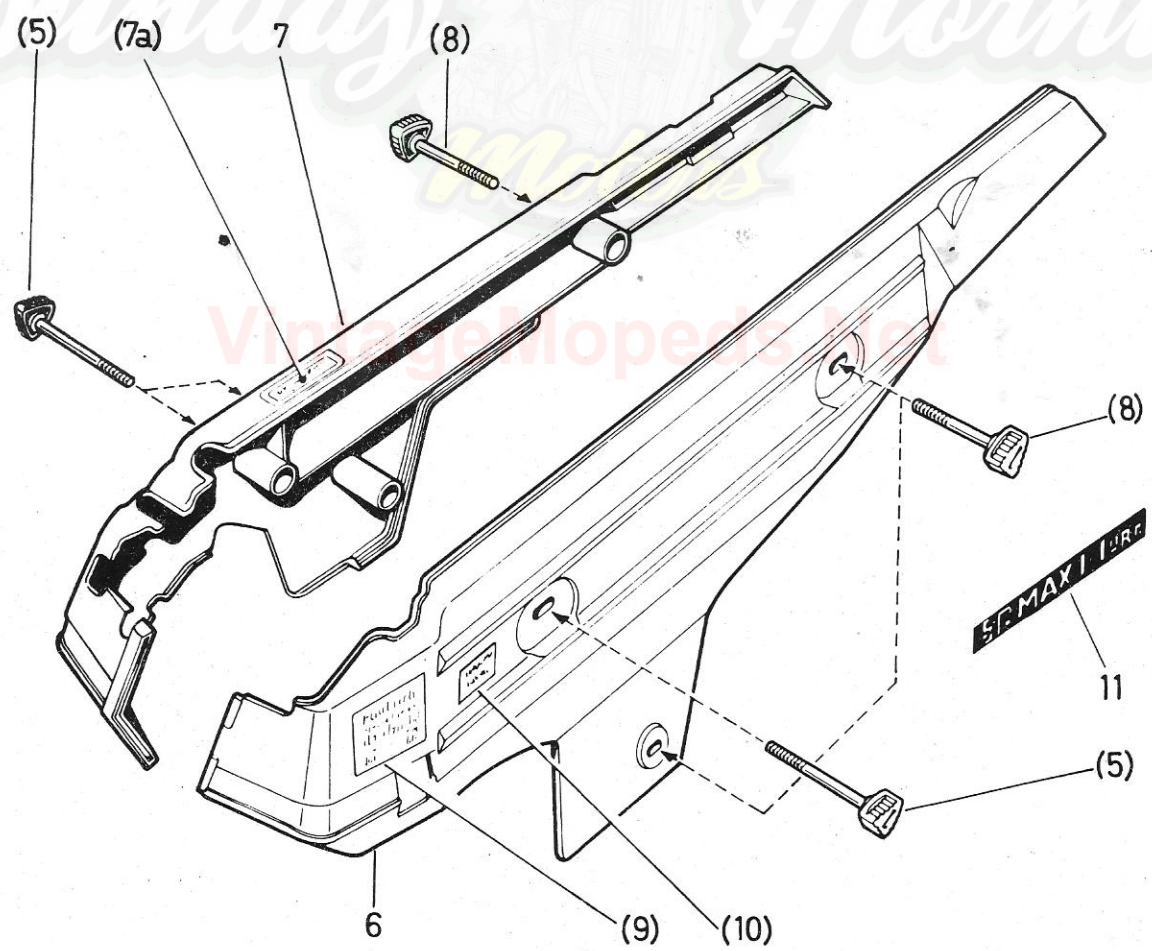
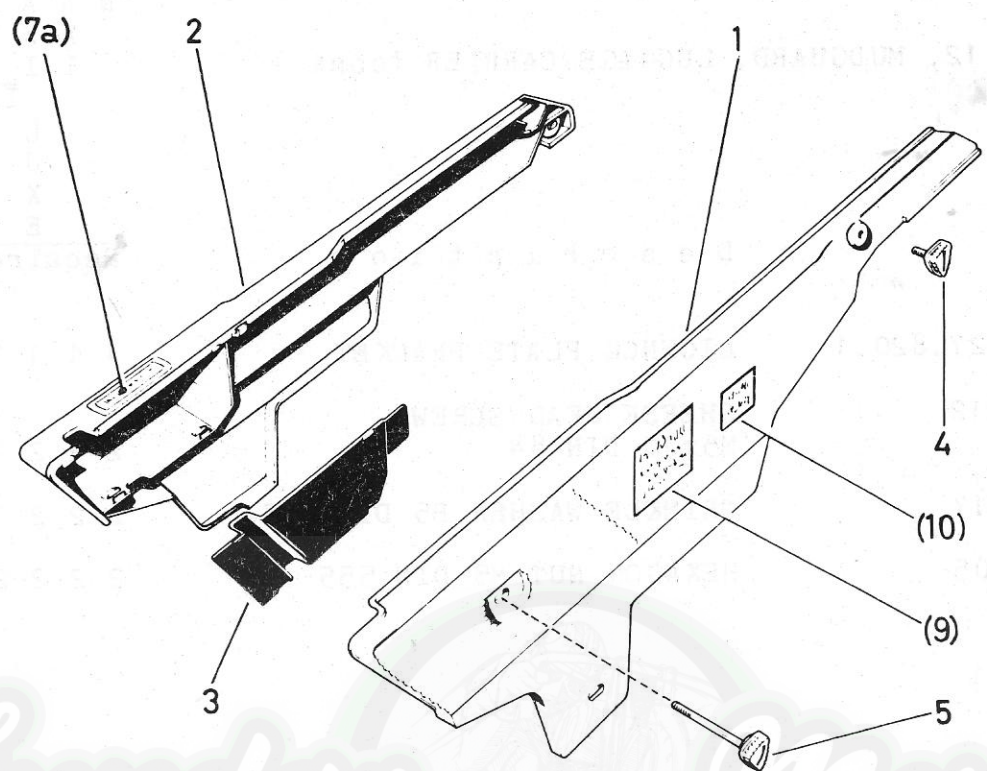

Sunday Morning

VintageHoppers.net

Puch 1-speed and 2-speed Maxi USA

M o d e l s						
G	M	M	M	S	S	N
N	A	A	A	P	P	E
X	X	X	O	O	W	
I	I	I	R	R	P	
		II	T	T	O	
	L				/	R
	U				M	T
	X				K	
	E			II	L	

13. CHAIN GARD (fairings)

Ref.- No.	Part- No.	Description	Required - No.							
1	349.1.28.002.2	CHAIN GUARD l.h. (grey)	1	-	-	-	-	-	-	-
2	349.1.28.003.1	CHAIN GUARD r.h. (grey)	1	-	-	-	-	-	-	-
3	349.1.28.004.1	COVER for chain guard r.h.	1	-	-	-	-	-	-	-
4	349.2.28.006.2	CLAMPING SCREW (M5, 13 long) black	4	-	-	-	-	-	-	-
5	349.2.28.007.2	CLAMPING SCREW (M5, 47 long) black	1	3	3	3	3	3	3	3
6	349.2.28.502.1	CHAIN GUARD l.h. (grey)	-	1	-	-	-	-	-	-
6	349.6.28.502.1	CHAIN GUARD l.h. (black)	-	-	1	-	1	-	1	-
6	349.7.28.502.1	CHAIN GUARD l.h. (black)	-	-	-	1	-	1	-	-
7	349.4.28.503.1	CHAIN GUARD r.h. (grey)	-	1	-	-	-	-	-	-
7	349.9.28.503.1	CHAIN GUARD r.h. (black)	-	-	1	-	1	-	1	-
7	349.4.28.603.1	CHAIN GUARD r.h. (black)	-	-	-	1	-	1	-	-
7a	413.1.10.079.1	INDICATION PLATE (attention, before starting oil is to be filled in engine)	1	1	1	1	1	1	1	1
8	349.2.28.506.2	CLAMPING SCREW (M5, 36,5 long) black	-	3	3	3	3	3	3	3
9	349.2.20.834.1	INDICATION PLATE (black)	1	1	-	-	-	-	-	-
9	349.3.20.834.1	INDICATION PLATE (white)	-	-	1	1	1	1	1	1
10	349.1.20.840.1	INDICATION PLATE (SPARK PLUG) black (1 HP)	1	1	-	-	-	-	-	-
10	349.2.20.840.1	INDICATION PLATE (SPARK PLUG) white (1 HP)	-	-	1	1	1	1	1	1
10	349.1.20.841.1	INDICATION PLATE (SPARK PLUG) black (1,5 HP)	1	1	-	-	-	-	-	-



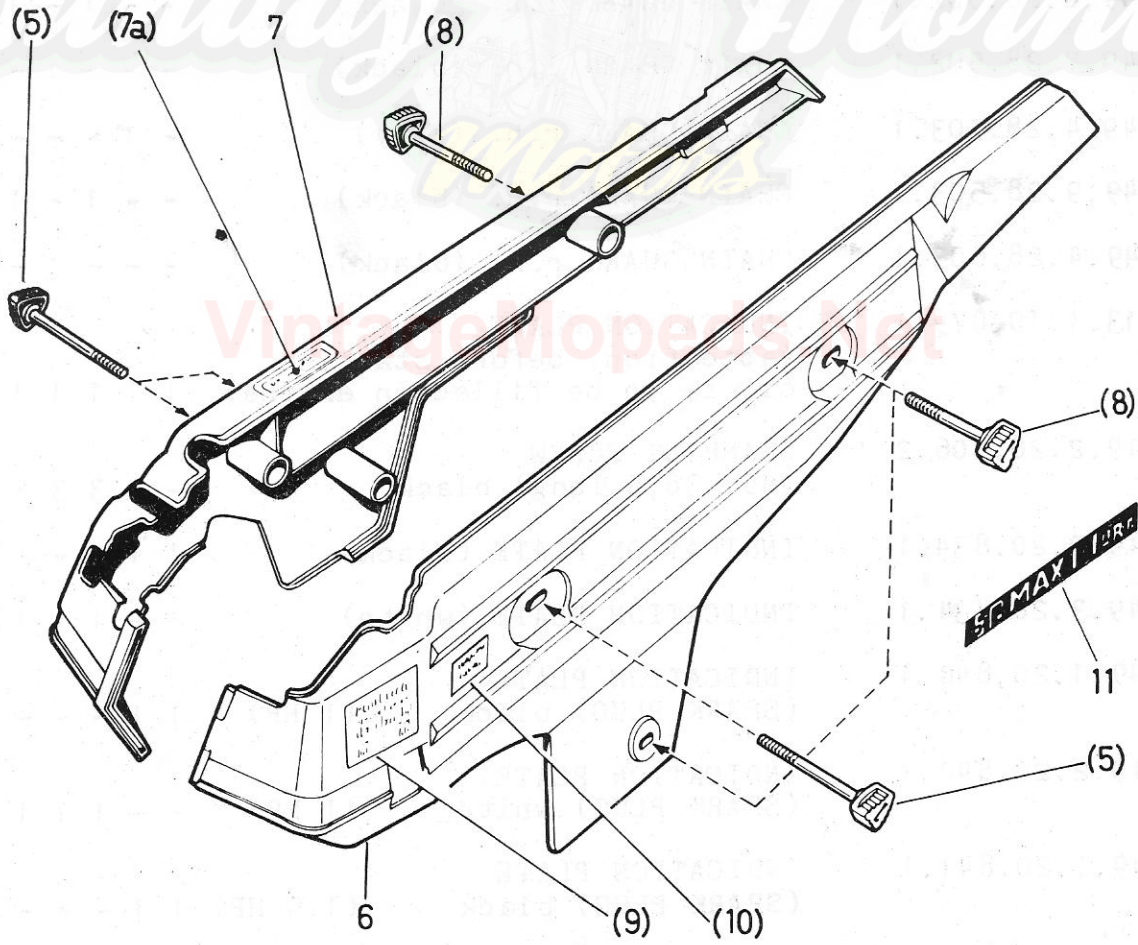
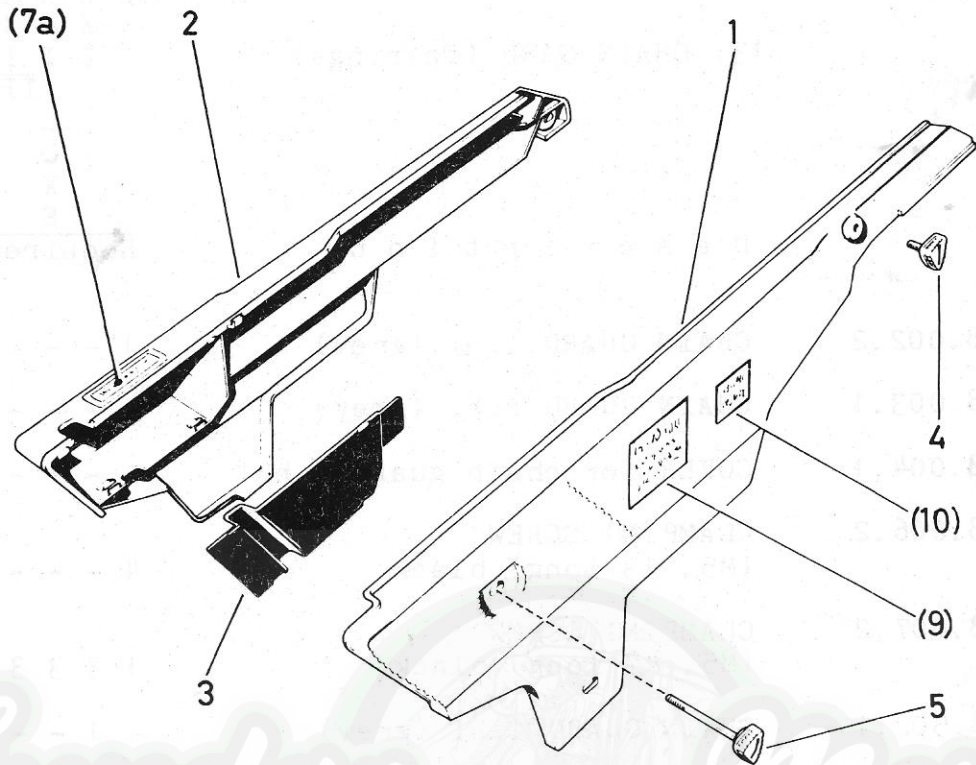

M o d e l s						
G	M	M	S	S	N	
N	A	A	A	P	P	E
X	X	X	O	O	W	
I	I	I	R	R	P	
		II	T	T	O	
	L			/	R	
	U			M	T	
	X			K		
	E		II	L		

13. CHAIN GARD (fairings) (cont.)

Ref.- No.	Part- No.	Description	Required - No.							
10	349.1.20.839.1	INDICATION PLATE (SPARK PLUG) black (2 HP)	1	1	-	-	-	-	-	-
10	349.2.20.839.1	INDICATION PLATE (SPARK PLUG) white (1,5 HP and 2 HP)	-	-	1	1	1	1	1	1
11	349.1.28.815.1	TRANSFER PICTURE ("MAXI")	-	2	-	-	-	-	-	-
11	349.2.28.815.1	TRANSFER PICTURE ("MAXI-LUXE HI TORQUE")	-	-	2	-	-	-	-	-
11	349.7.28.815.1	TRANSFER PICTURE ("MAXI-II AUTO-SHIFT")	-	-	-	2	-	-	-	-
11	349.3.28.815.1	TRANSFER PICTURE ("SPORT HI TORQUE")	-	-	-	-	2	-	-	-
11	349.4.28.815.1	TRANSFER PICTURE ("SPORT AUTO SHIFT")	-	-	-	-	-	2	-	-
11	349.1.28.816.1	TRANSFER PICTURE ("Newport L")	-	-	-	-	-	-	-	2

VintageMopeds.Net



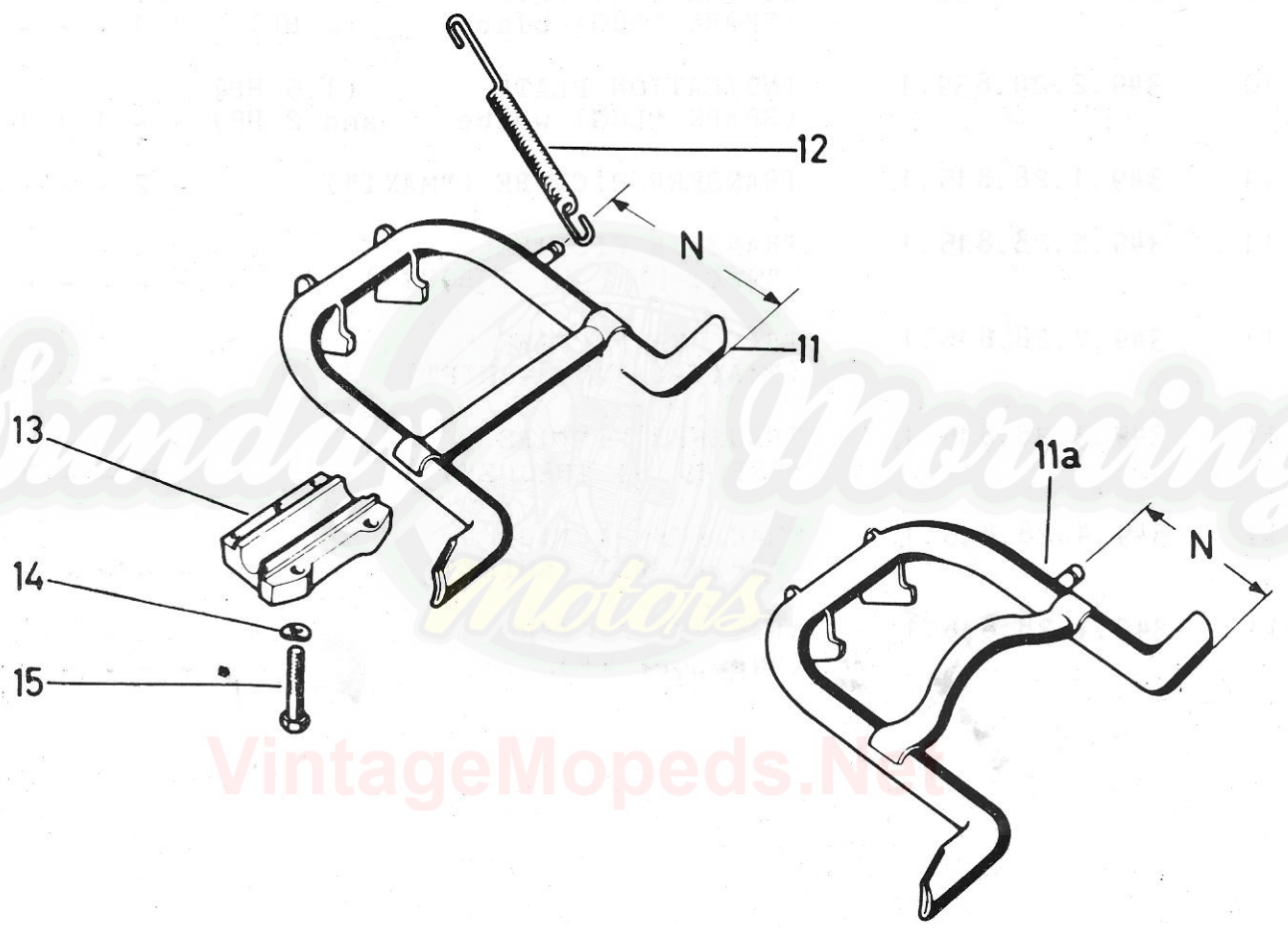

VintageMopeds.net

Ma/24/1 US.

Puch 1-speed and 2-speed Maxi USA

M o d e l s						
G	M	M	M	S	S	N
N	A	A	A	P	P	E
	X	X	X	O	O	W
	I	I	I	R	R	P
			II	T	T	C
		L				/ R
		U				M T
		X				K
		E			II	L

14. PROP STAND

Ref.- No.	Part- No.	Description	Required - No.
11	349.5.24.000.2	PROP STAND (measure "N" = 69 mm)	1 - - - - -
11a	349.5.24.500.2	PROP STAND (measure "N" = 104 mm) (replacement for 349.3.24.500.2 and 321.1.24.600.2)	- 1 1 1 1 1 1
12	128.2410	PROP STAND SPRING	1 1 1 1 1 1
13	349.3.24.006.1	PROP STAND BEARING CUP	1 1 1 1 1 1
14	900.3212	SPRING WASHER A6 DIN 137	3 3 3 4 3 4 3
15	26427	HEXAGON BOLT M6x35 DIN 931	3 3 3 4 3 4 3

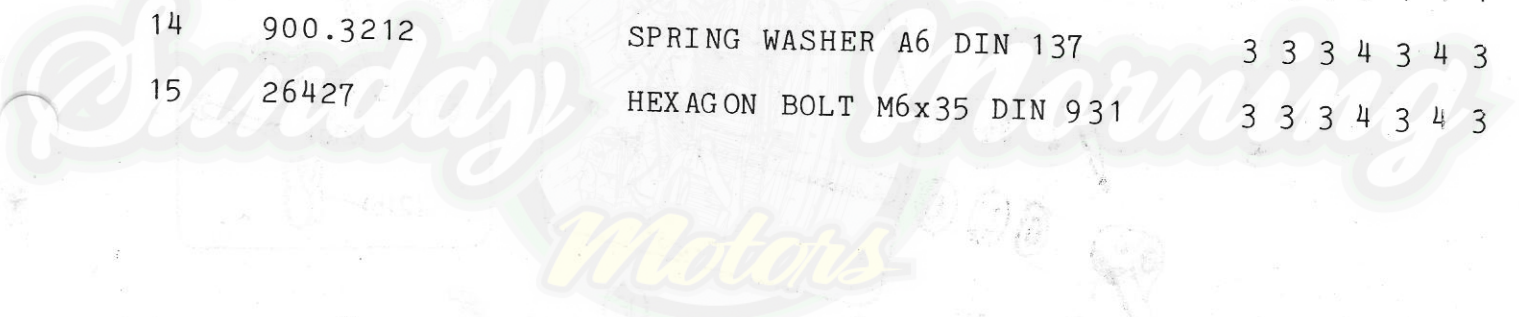

VintageMopeds.Net



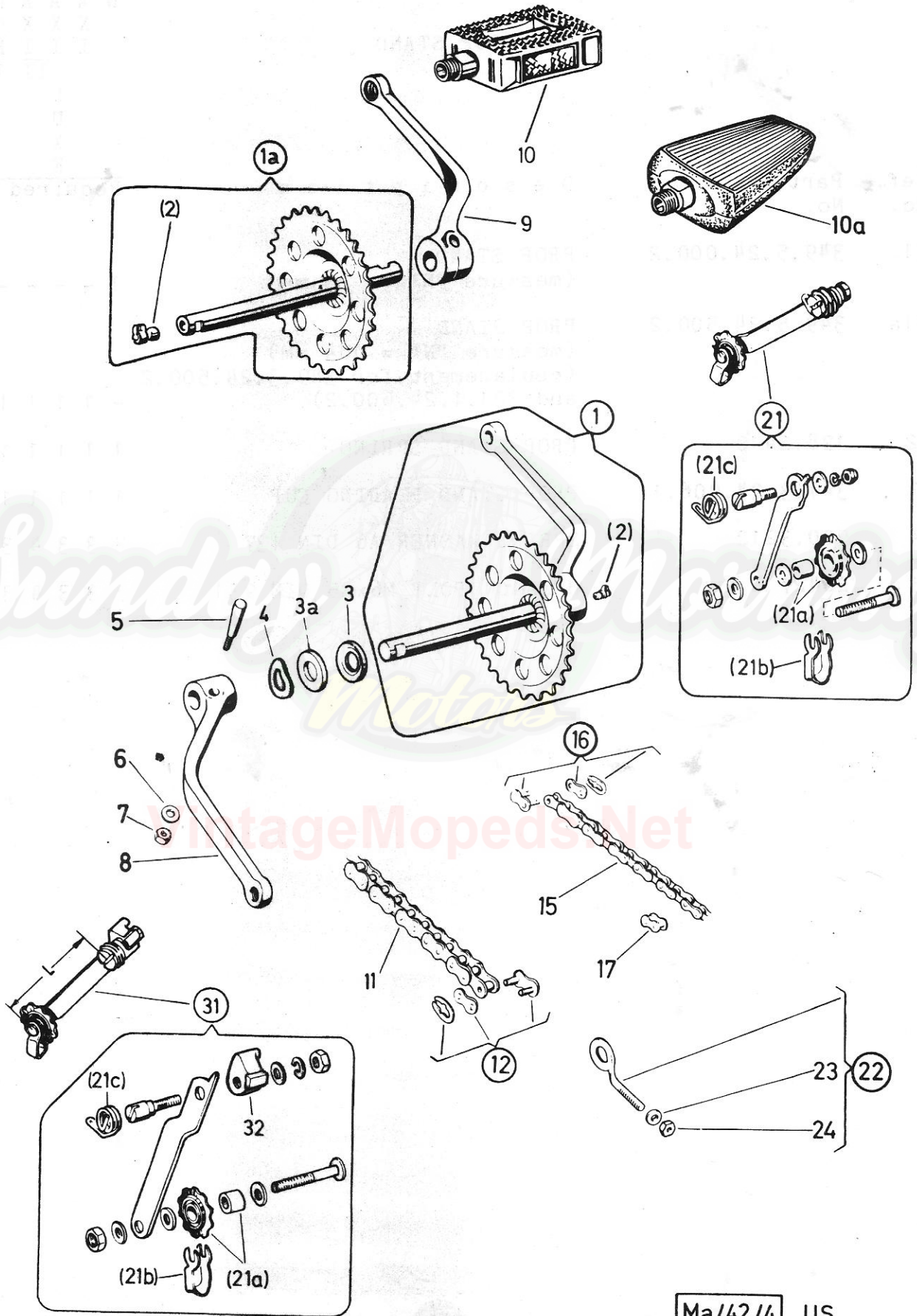

M o d e l s					
G	M	M	S	S	N
N	A	A	A	P	P
	X	X	X	O	O
	I	I	I	R	R
		II	T	T	O
		L			/ R
		U			M T
		X			K
		E		II	L
Required - No.					

15. PEDALS, CHAINS, CHAIN TENSIONER

Ref.- No.	Part- No.	Description	Required - No.						
1	349.4.42.103.0	CRANK r.h. compl. (28 teeth, with pedal spindle welded and part 2)	1	1	1	-	1	-	1
1a	321.3.42.601.0	PEDAL SPINDLE (28 teeth, with part 2)	-	-	-	1	-	1	-
2	360.1.40.011.1	GREASE NIPPLE	1	1	1	1	1	1	1
3	349.1.42.105.1	SPACER 33/16/5	1	1	1	1	1	1	1
3a	900.3017	SPACER 30/17/3	1	1	1	-	1	-	1
3a	321.1.42.605.1	SPACER RING 24/16/9	-	-	-	1	-	1	-
4	900.3994	SPRING WASHER 30/17/0,5	1	1	1	1	1	1	1
5	605.1313	COTTER	1	1	1	2	1	2	1
6	900.3926	WASHER 14/6,5/2	1	1	1	2	1	2	1
7	900.2909	HEXAGON NUT 1/4" (26 Gg/inch)	1	1	1	2	1	2	1
8	349.2.42.102.1	CRANK l.h.	1	1	1	1	1	1	1
9	349.2.42.203.1	CRANK r.h.	-	-	-	1	-	1	-
10	600.1.18.067.0	PEDAL compl. (with rear reflector)	-	-	-	-	-	-	per pair
10	800.1343.0	PEDAL compl. (without rear reflector)	-	-	-	-	-	-	per pair
10a	321.1.13.460.0	PEDAL compl. (without rear reflector)	-	-	-	1	-	1	1
11	907.1.28.105.0	DRIVING CHAIN compl. (1/2"x3/16"x7,75) 105 rollers (1 HP and 1,5 HP)	1	-	-	-	-	-	-
11	907.1.28.106.0	DRIVING CHAIN compl. (1/2"x3/16"x7,75) 106 rollers (2 HP)	1	-	-	-	-	-	-



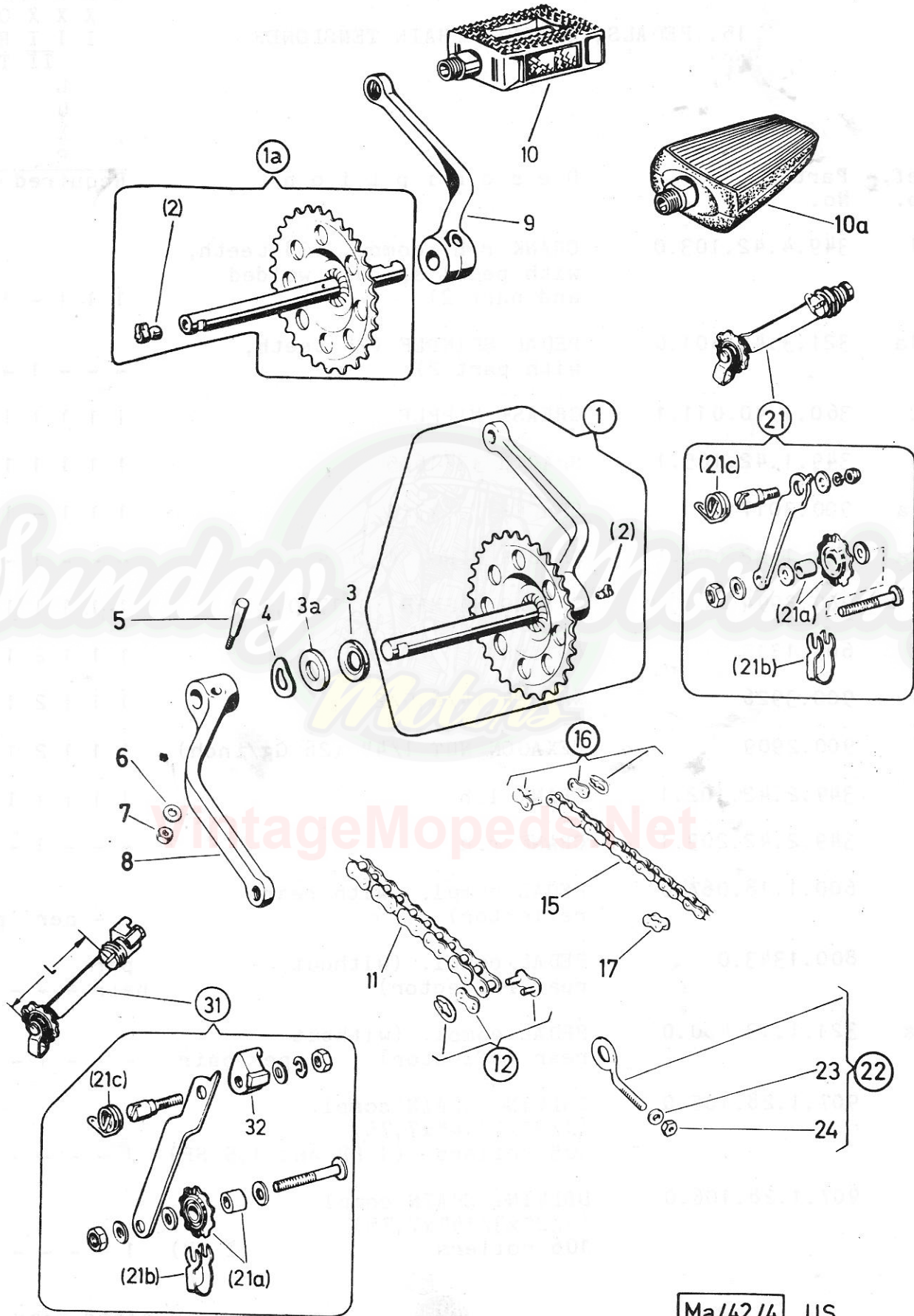

Puch 1-speed and 2-speed Maxi USA

M o d e l s						
G	M	M	M	S	S	N
N	A	A	A	P	P	E
X	X	X	O	O	W	
I	I	I	R	R	P	
		II	T	T	O	
	L				/	R
	U				M	T
	X				K	
	E			II	L	

15. PEDALS, CHAINS, CHAIN TENSIONER (cont.)

Ref.- No.	Part- No.	Description	Required - No.
11	907.1.28.100.0	DRIVING CHAIN compl. (1/2"x3/16"x7,75) (1 HP) 100 rollers (2 HP)	- - - 1 - 1 - 1 1 1 - 1 - 1
11	907.1.28.099.0	DRIVING CHAIN compl. (1/2"x3/16"x7,75) (1 HP 99 rollers and 1,5 HP)	- 1 1 - 1 - 1
11	907.1.28.098.0	DRIVING CHAIN compl. (1/2"x3/16"x7,75) (1,5 HP 98 rollers and 2 HP)	- - - 1 - 1 -
12	907.1.28.001.0	CHAIN MASTER LINK compl.	1 1 1 1 1 1 1
15	600.6.15.085.0	CHAIN for pedals (1/2"x1/8") 85 rollers	1 - - - - -
15	600.6.15.077.0	CHAIN for pedals (1/2"x1/8") 77 rollers (1,5 HP)	- - 1 - 1 - 1
15	600.6.15.078.0	CHAIN for pedals (1/2"x1/8") 78 rollers	- 1 1 1 1 1 1
16	1140.0	CHAIN MASTER LINK compl.	1 1 1 1 1 1 1
17	1141	BLOCK (for lengthen the chain for pedals)	as required
21	349.1.28.020.0	CHAIN TENSIONER compl. for pedal chain (l=70mm) (1 HP and 1,5 HP)	1 - - - - -
21	349.3.28.020.0	CHAIN TENSIONER compl. for pedal chain (l=80mm) (2 HP)	1 - - - - -
21a	349.1.28.021.0	CHAIN TENSIONER ROLLER compl.	1 1 1 1 1 1 1
21b	349.1.28.022.1	CHAIN GUIDE CLIP	1 1 1 1 1 1 1
21c	349.1.28.023.1	TORSION SPRING for chain tensioner	1 1 1 1 1 1 1



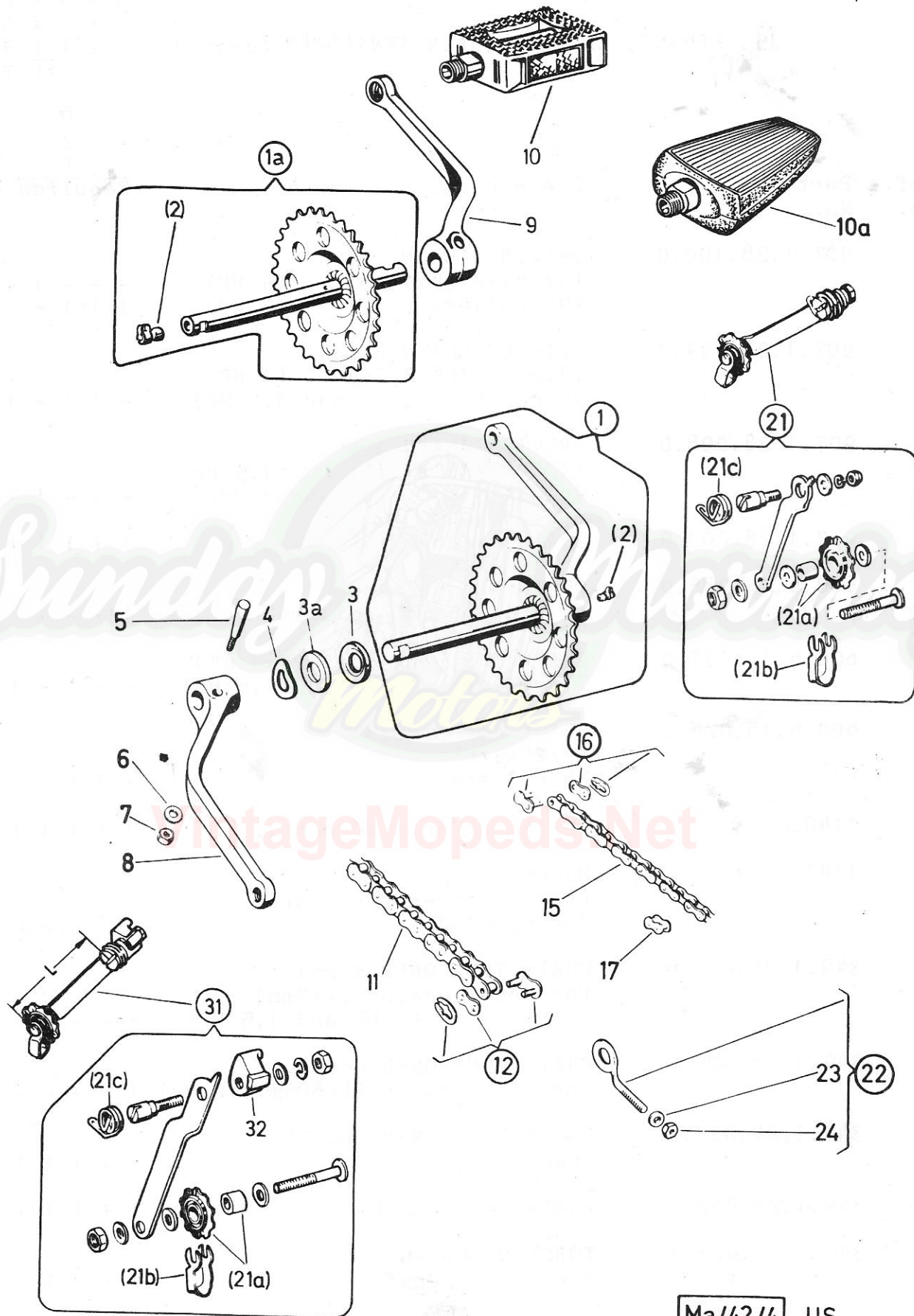

Puch 1-speed and 2-speed Maxi USA

M o d e l s						
G	M	M	M	S	S	N
N	A	A	A	P	P	E
X	X	X	O	O	W	
I	I	I	R	R	R	P
	II		T	T	O	
	L				/	R
	U				M	T
	X				K	
	E		II	L		

15. PEDALS, CHAINS, CHAIN TENSIONER (cont.)

Ref.- No.	Part- No.	D e s c r i p t i o n	Required - No.						
22	349.1.41.011.0	CHAIN TENSIONER compl. (with parts 23 and 24)	2	2	2	2	2	2	2
23	24804	PLAIN WASHER 6,4 DIN 433	2	2	2	2	2	2	2
24	900.2014	HEXAGON NUT M6 DIN 934	2	2	2	2	2	2	2
31	349.3.28.520.0	CHAIN TENSIONER compl. for pedal chain (with parts 21a, 21b, 21c and 32) (l=110mm)	-	1	1	1	1	1	1
32	349.1.28.527.1	ADAPTOR	-	1	1	1	1	1	1



VintageMopeds.Net



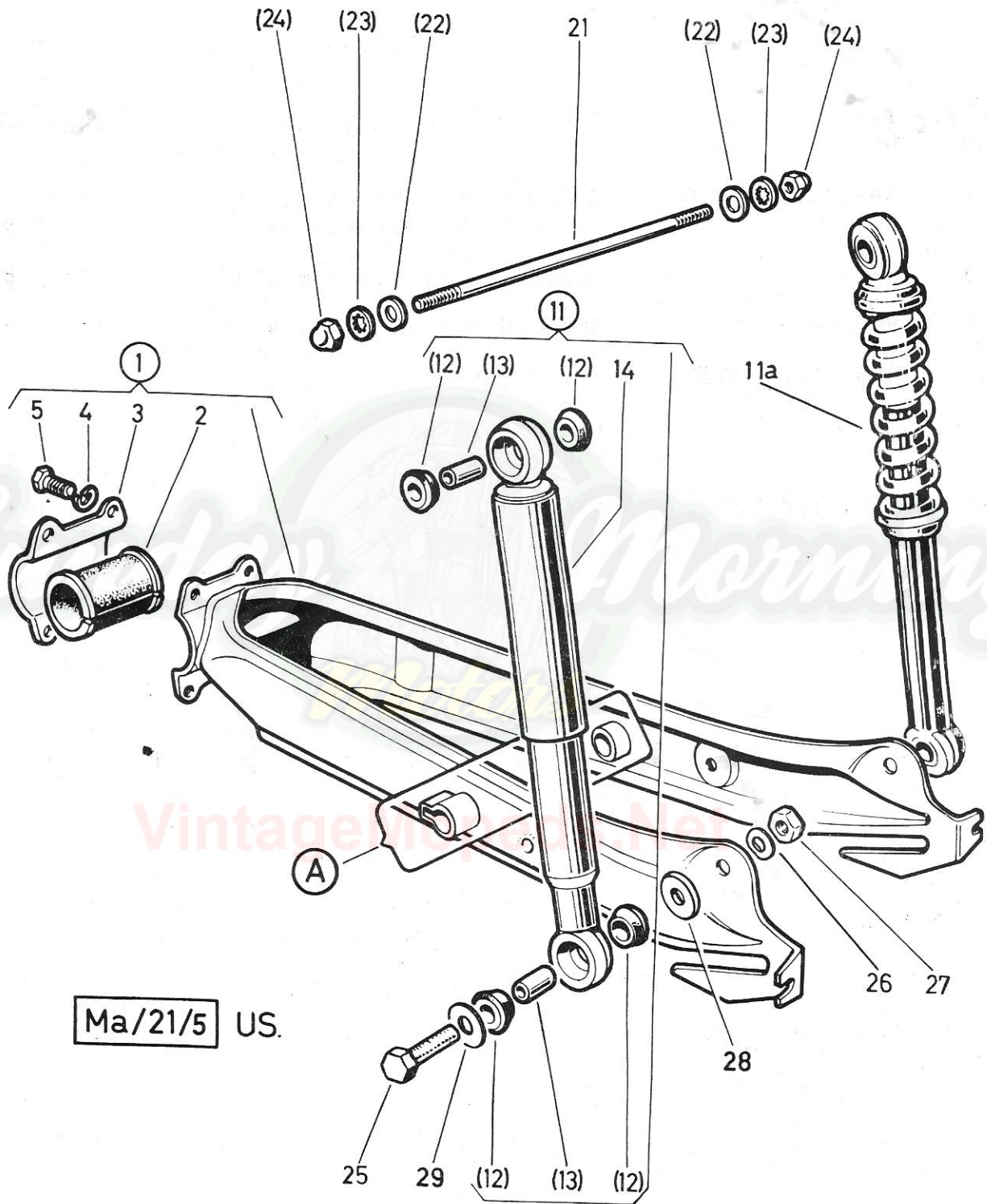

Ma/21/5 US.

Puch 1-speed and 2-speed Maxi USA

Models						
G	M	M	S	S	N	
N	A	A	A	P	P	E
X	X	X	O	O	W	
I	I	I	R	R	P	
		II	T	T	O	
	L			/	R	
	U			M	T	
	X			K		
	E		II	L		

15a. REAR WHEEL SUSPENSION
(Pivoted Fork,
Suspension unit)

Ref.- No.	Part- No.	Description	Required - No.						
1	321.2.21.200.0	PIVOTED FORK compl. without detail "A" (replacement for 349.1.21.500.0)	-	1	1	1	-	-	1
1	321.4.21.200.0	PIVOTED FORK compl. with detail "A" (replacement for 349.3.21.500.0)	-	-	-	-	-	1	1
2	349.1.21.509.1	RUBBER BEARING for pivoted fork	-	1	1	1	1	1	1
3	349.1.21.504.1	BEARING BUSH	-	1	1	1	1	1	1
4	268 19	SPRING RING B8 DIN 127	-	4	4	4	4	4	4
5	900.1144	HEXAGON SCREW M8x16 DIN 933-8.8	-	4	4	4	4	4	4
11	349.2.21.550.0	SUSPENSION UNIT compl. (Sebac, grey)	-	2	-	-	-	-	-
11	349.6.21.550.0	SUSPENSION UNIT compl. (Sebac, black) (replacement for 349.3.21.550.0)	-	-	2	-	2	-	-
11a	349.1.21.850.0	SUSPENSION UNIT compl.	-	-	-	2	-	2	2
12	349.1.21.551.1	RUBBER BEARING for suspension unit	-	8	8	8	8	8	8
13	349.1.21.552.1	SLEEVE 12/8, 3/19	-	4	4	4	4	4	4
14	349.2.21.553.1	SLIDING TUBE (Ø40mm, plastic) grey	-	2	-	-	-	-	-
14	349.3.21.553.1	SLIDING TUBE (Ø40mm, plastic) black	-	-	2	-	2	-	-
21	349.1.21.513.1	BOLT (M8, 191 long)	-	1	1	1	-	-	1
21	364.1.21.013.1	BOLT (M8, 205 long)	-	-	-	-	1	1	-



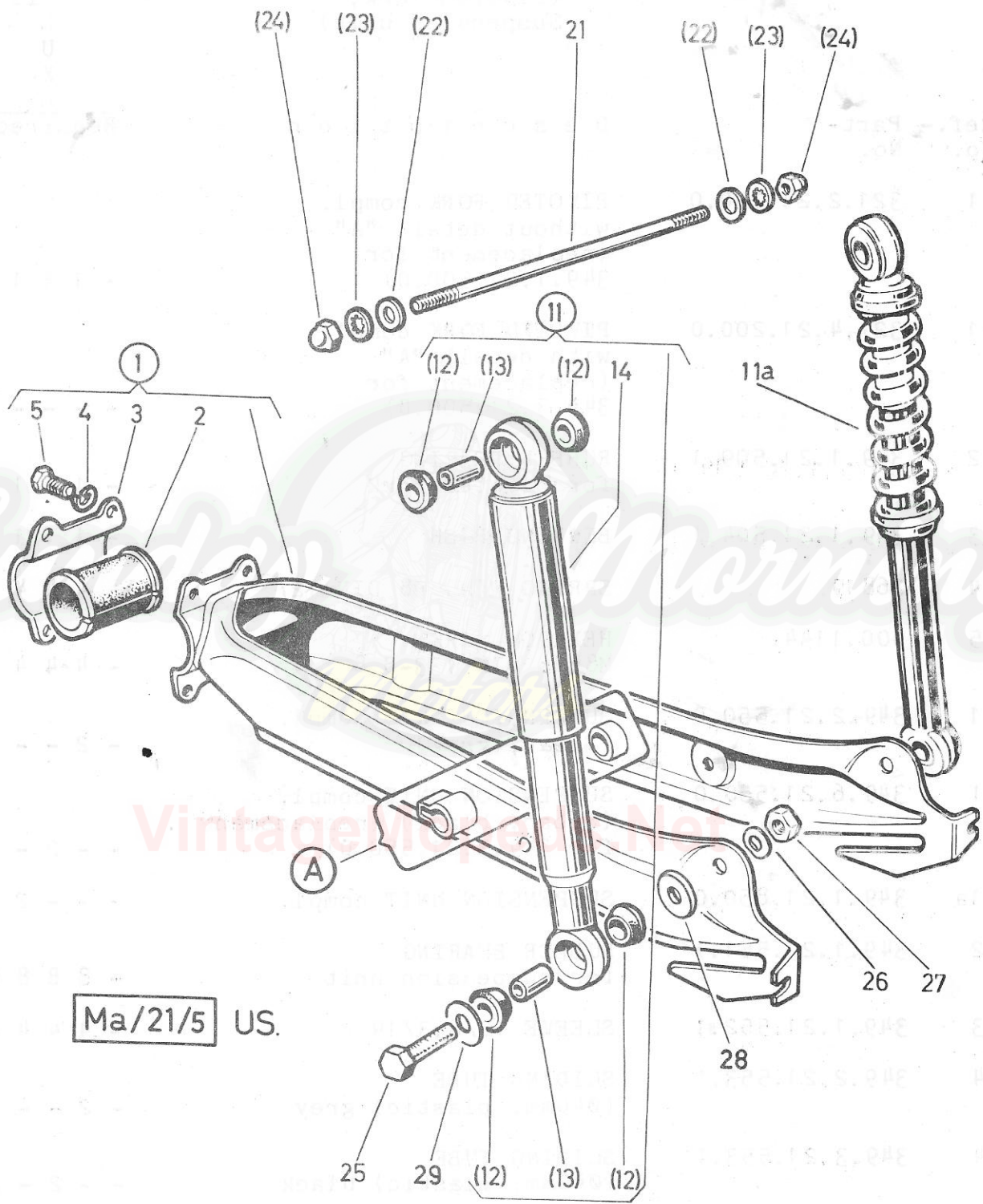

Ma/21/5 US.

Puch 1-speed and 2-speed Maxi USA

M o d e l s					
G	M	M	S	S	N
N	A	A	A	P	P
X	X	X	O	O	W
I	I	I	R	R	P
	II		T	T	O
	L		/	R	
	U		M	T	
	X		K		
	E		II	L	
Required - No.					

15a. REAR WHEEL SUSPENSION (cont.)
(Pivoted Fork,
Suspension unit)

Ref.- No.	Part- No.	Description	Required - No.						
22	126.3025	WASHER 20/8,5/1	-	-	2	2	2	-	2
22	126.2.30.025.1	WASHER 20/8,5/2	-	-	-	-	-	-	2
22	900.3027	WASHER 8,4 DIN 7349	-	2	-	-	-	-	-
23	22805	TOOTHED LOCK WASHER J8,4 DIN 6797	-	2	2	2	2	2	2
24	900.2935	DOMED NUT M8 DIN 1587	-	2	2	2	2	2	2
25	900.1020	HEXAGON SCREW M8x30 DIN 931-8.8	-	2	2	2	2	2	2
25	900.1149	HEXAGON SCREW M8x35 DIN 933-8.8 (as required)	-	-	-	-	-	-	2
26	900.3211	SPRING WASHER B8 DIN 137	-	2	2	2	2	2	2
27	24775	HEXAGON NUT M8 DIN 934	-	2	2	2	2	2	2
28	186	WASHER 20/8,4/3,5))as requd.	-	-	-	-	-	-	2
29	126.3025	WASHER 20/8,5/1)	-	-	-	-	-	-	2

VintageMopeds.Net



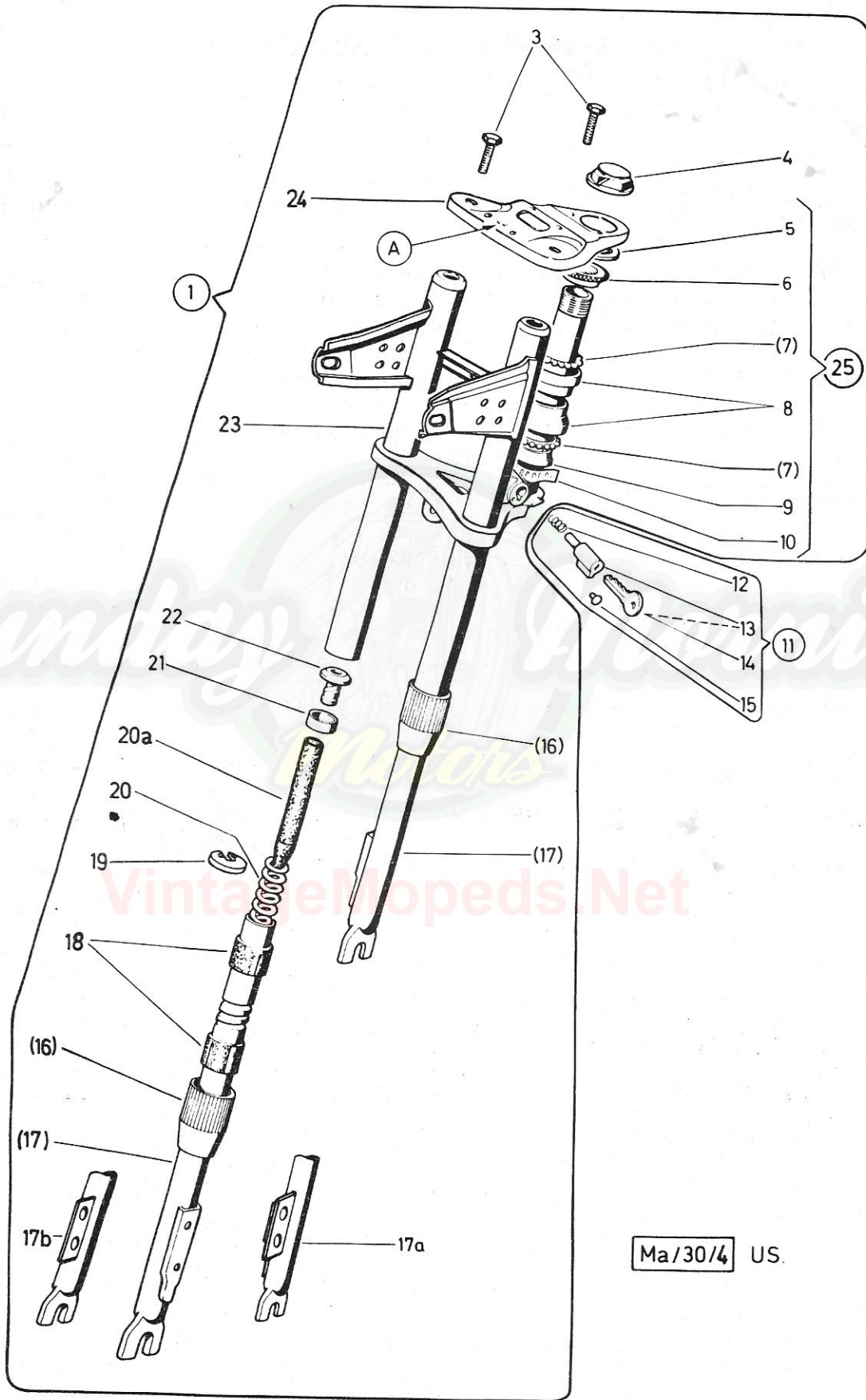

Ma/30/4 US

M o d e l s						
G	M	M	M	S	S	N
N	A	A	A	P	P	E
X	X	X	O	O	W	
I	I	I	R	R	P	
		II	T	T	O	
	L				/	R
	U				M	T
	X				K	
	E		II	L		

16. FRONT FORK WITH STEERING

Ref.- No.	Part- No.	Description	Required - No.						
1	349.9.30.600.0	FRONT FORK compl. (with parts 2-10 and 16,17,18-24) (replacement for 349.5.30.800.0)	1	1	1	1	-	-	1
1	349.3.30.600.0	FRONT FORK compl. (with parts 2-10 and 16,17a,17b,18-24) (replacement for 349.6.30.800.0)	-	-	-	-	1	1	-
3	902.1011	HEXAGON HEAD SCREW (M8x25, self-locking)	2	2	2	2	2	2	2
4	349.1.30.518.1	FORK SHAFT NUT	1	1	1	1	1	1	1
5	901.3935	WASHER 32/26,2/2,5	1	1	1	1	1	1	1
6	600.1.33.007.1	TOP GUIDE BUSHING	1	1	1	1	1	1	1
7	3298	BALL RETAINER	2	2	2	2	2	2	2
8	600.2.33.005.1	BEARING CUP	2	2	2	2	2	2	2
9	600.2.33.006.1	BOTTOM GUIDE BUSHING	1	1	1	1	1	1	1
10	349.1.30.015.1	SPRING STRAP	1	1	1	1	1	1	1
11	330.1.20.052.9	LOCK compl. version "Neiman"	-	1	1	1	1	1	1
12	330.1.20.059.1	THRUST SPRING	-	1	1	1	1	1	1
13	330.1.20.052.0	LOCK compl. (with 2 keys)	-	1	1	1	1	1	1
14	350.2.30.023.1	SPARE KEY (please state key-number)	-	-	-	-	-	-	-
15	330.1.20.060.1	AL-NOTCHED RIVET	-	1	1	1	1	1	1
16	349.1.30.137.1	GROOVED SHELL	2	2	2	2	2	2	2
17	349.2.30.115.2	SLIDING TUBE (replacement for 349.1.30.115.2)	2	2	2	2	-	-	2



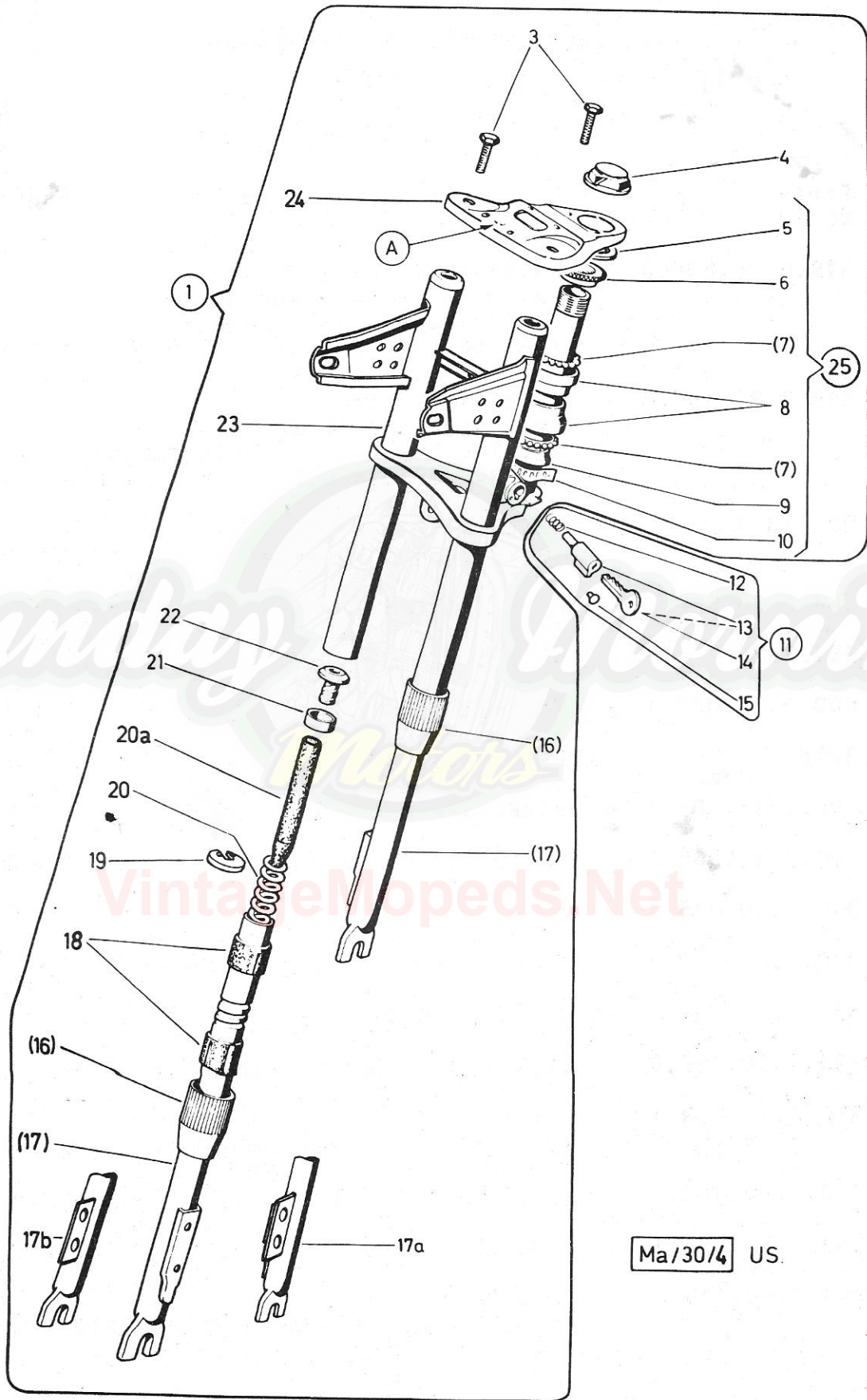

Ma/30/4 US.

Puch 1-speed and 2-speed Maxi USA

M o d e l s						
G	M	M	M	S	S	N
N	A	A	A	P	P	E
X	X	X	O	O	W	
I	I	I	R	R	P	
	II		T	T	O	
	L				/	R
	U				M	T
	X				K	
	E				II	L

16. FRONT FORK WITH STEERING (cont.)

Ref.- No.	Part- No.	Description	Required - No.						
17a	321.2.30.215.2	SLIDING TUBE l.h. (replacement for 321.1.30.215.2)	-	-	-	-	1	1	-
17b	321.2.30.016.2	SLIDING TUBE r.h. (replacement for 321.1.30.016.2)	-	-	-	-	1	1	-
18	349.1.30.126.1	GUIDE BUSHING 27/22,8/30	4	4	4	4	4	4	4
19	367.2.30.031.1	WASHER for thrust spring (replacement for 349.2.30.135.1)	2	2	2	2	2	2	2
20	349.2.30.134.1	THRUST SPRING Ø19x184, thickness of wire Ø3	2	2	2	2	2	2	2
20a	349.1.30.820.1	RUBBER SPRING, 120mm long	2	2	2	2	2	2	2
21	349.1.30.117.1	DAMPING STOP 27/19,2/10	2	2	2	2	2	2	2
22	349.1.30.135.1	TOP THREADING COUPLING	2	2	2	2	2	2	2
23	349.4.30.806.2	BOTTOM BRIDGE FOR FORK	1	1	1	1	1	1	1
24	349.2.30.507.2	TOP BRIDGE FOR FORK (with hole by "A")	1	1	1	1	1	1	1

VintageMopeds.Net



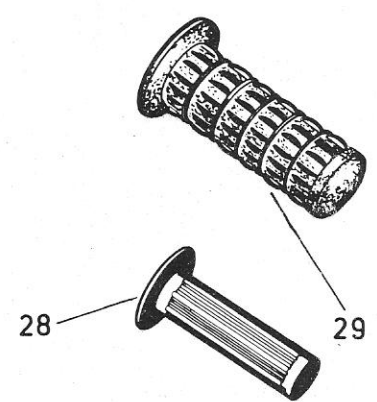
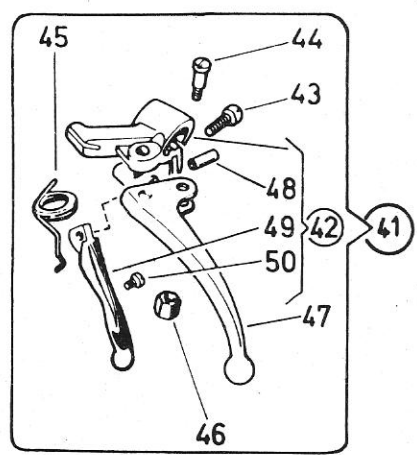
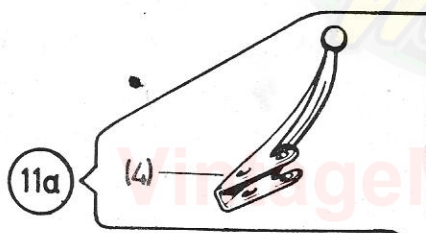
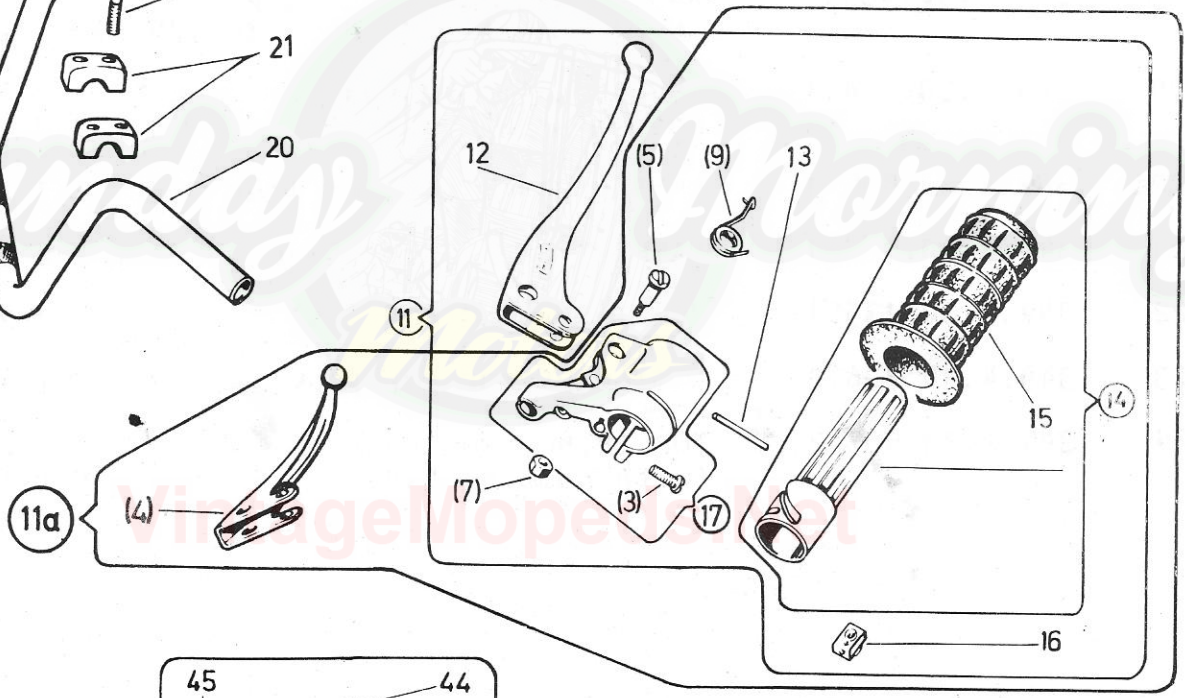
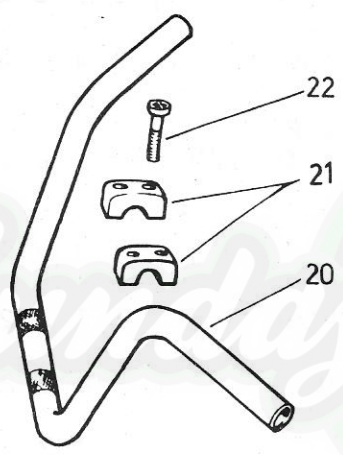
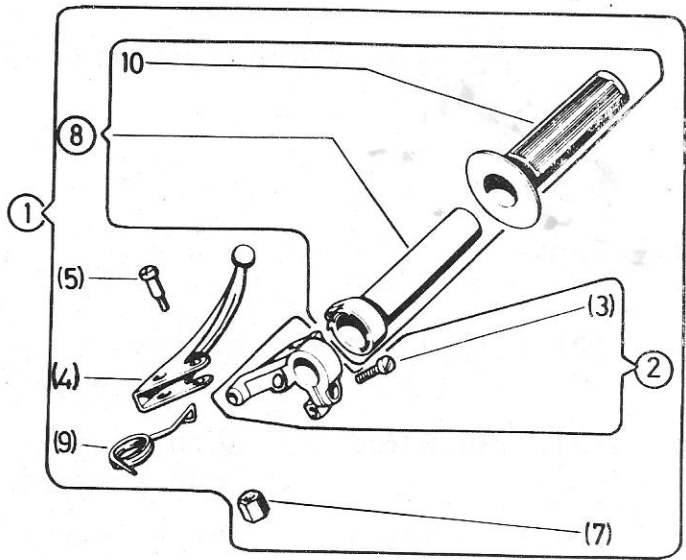
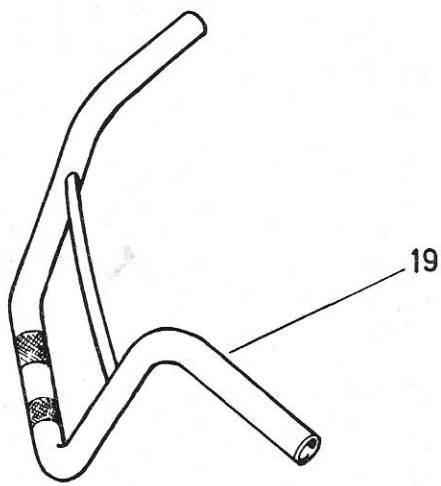

M o d e l s									
G	M	M	M	S	S	N			
N	A	A	A	P	P	E			
	X	X	X	O	O	W			
	I	I	I	R	R	P			
				II	T	T	O		
				L			/	R	
				U			M	T	
				X			K		
				E			II	L	

17. HANDLEBAR AND CONTROLS

Ref.- No.	Part- No.	Description	Required - No.											
1	349.1.32.805.0	THROTTLE TWIST GRIP compl. (with parts 2-10)	1	1	-	-	-	-	-	-	-	-	-	-
2	349.1.32.807.0	HOUSING for throttle grip compl. (with part 3)	1	1	-	-	-	-	-	-	-	-	-	-
3	050.3222	PAN HEAD SCREW (M6x15)	1	1	1	1	1	1	1	1	1	1	1	1
4	349.5.32.006.1	BRAKE LEVER (Alu-pressend)	1	1	-	1	-	-	-	-	-	-	-	1
5	050.3227	PIVOT BOLT (M5)	1	1	1	1	1	1	1	1	1	1	1	1
7	349.3.32.028.1	PLASTIC NUT (self-locking for threading M5)	1	1	1	1	1	1	1	1	1	1	1	1
8	349.1.32.808.0	THROTTLE TWIST GRIP TUBE compl. (with part 10)	1	1	-	-	-	-	-	-	-	-	-	-
9	349.1.32.809.1	RETURN SPRING r.h.	1	1	1	1	1	1	1	1	1	1	1	1
10	360.2.32.016.1	TWIST GRIP COVER Ø24 (black)	1	1	-	-	-	-	-	-	-	-	-	-
11	349.2.32.805.0	THROTTLE TWIST GRIP compl. (with parts 3,5,7,9 and 12-17)	-	-	1	-	1	1	-	-	-	-	-	-
11a	349.4.32.105.0	THROTTLE TWIST GRIP compl. (with parts 3-5,7,9 and 13-17)	-	-	-	1	-	-	-	-	-	-	-	1
12	328.2.32.028.1	BRAKE LEVER (Alu-cast)	-	-	1	-	1	1	-	-	-	-	-	-
13	902.4822	SPIRAL PIN 2x26 DIN 7343	-	-	1	1	1	1	1	1	1	1	1	1
14	349.2.32.808.0	THROTTLE TWIST GRIP TUBE compl. (with part 15)	-	-	1	1	1	1	1	1	1	1	1	1
15	349.1.32.815.1	TWIST GRIP COVER Ø24 (black)	-	-	1	1	1	1	1	1	1	1	1	1
16	349.1.32.110.0	SLIDING BLOCK compl.	-	-	1	1	1	1	1	1	1	1	1	1
17	349.1.32.107.0/31	HOUSING for throttle grip compl. (with part 3)dull black	-	-	1	1	1	1	1	1	1	1	1	1
19	321.8.32.301.2	HANDLEBAR TUBE (replacement for 321.4.32.301.1)	-	-	-	-	-	1	1	-	-	-	-	-



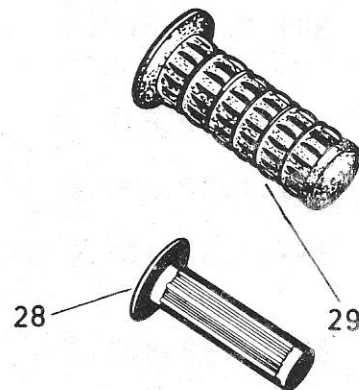
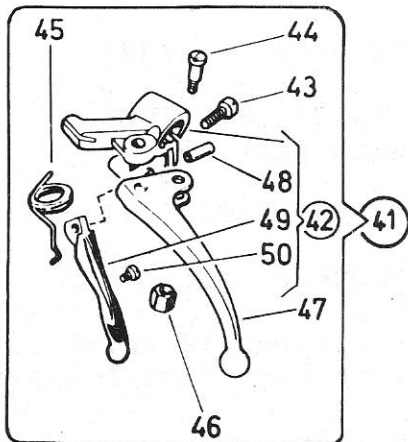
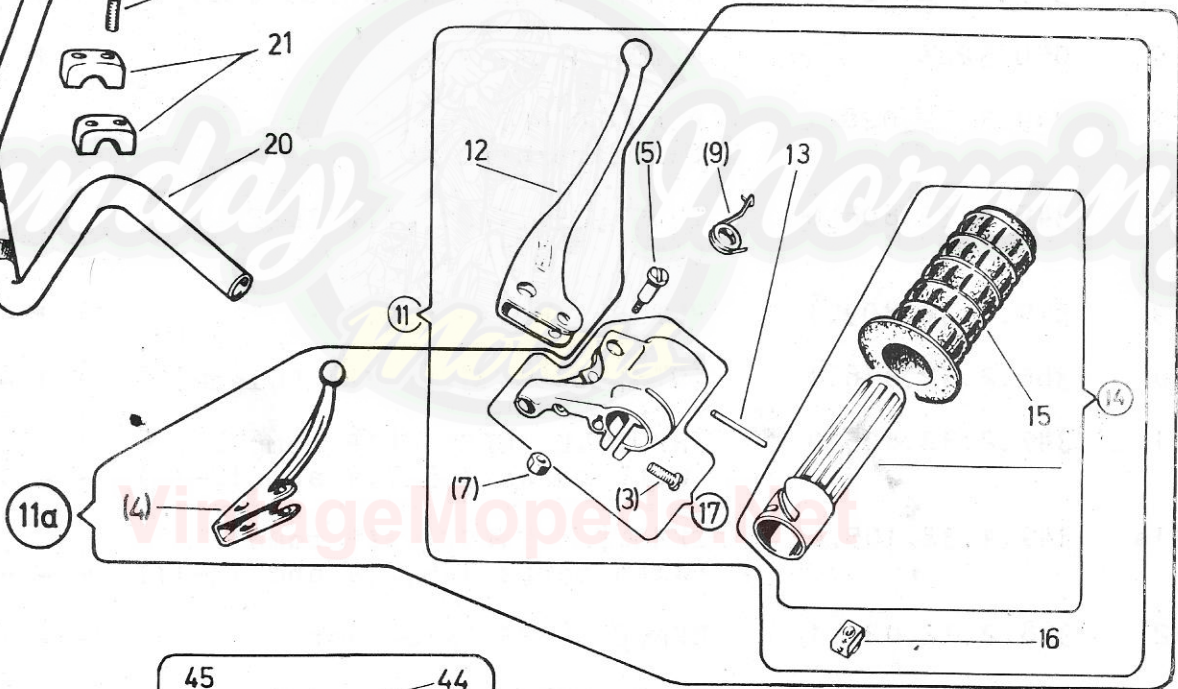
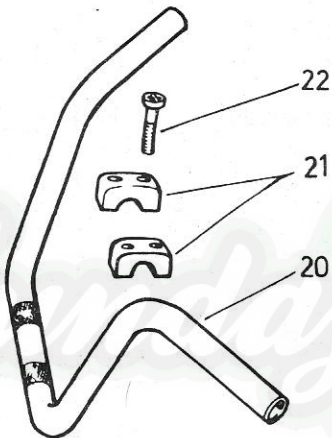
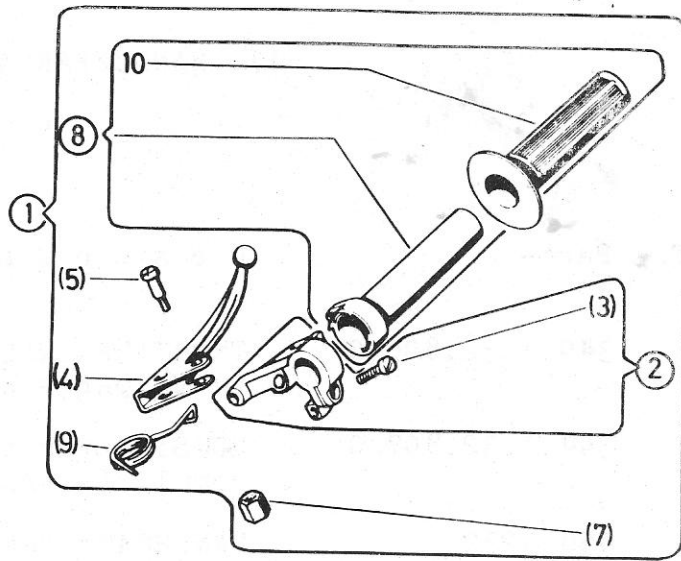
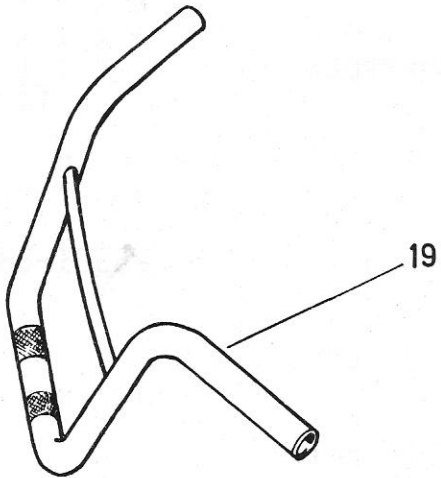

M o d e l s							
G	M	M	M	S	S	N	
N	A	A	A	P	P	E	
X	X	X	O	O	W		
I	I	I	R	R	P		
		II	T	T	O		
	L					/	R
	U					M	T
	X					K	
	E		II	L			
Required - No.							

17. HANDLEBAR AND CONTROLS (cont.)

Ref.- No.	Part- No.	Description	Required - No.							
20	321.5.32.301.1	HANDLEBAR TUBE	-	-	1	1	-	-	-	-
20	321.1.32.301.1	HANDLEBAR TUBE	1	1	-	-	-	-	-	-
21	349.2.30.502.1	CLAMP	2	2	2	2	2	2	2	2
22	900.1374	HEXAGON SOCKET HEAD SCREW (M7x35)	4	4	4	4	4	4	4	4
28	350.3.32.016.1	DUMMY RUBBER GRIP Ø22 (black)	1	1	-	-	-	-	-	-
29	349.1.32.816.1	DUMMY RUBBER GRIP Ø22 (black)	-	-	1	-	-	-	-	-
29	349.3.32.816.1	DUMMY RUBBER GRIP Ø22 (black, with hole)	-	-	-	1	1	1	1	1
40	349.8.32.017.0	BRAKE- AND ACTUATING LEVER cpl.	-	-	-	1	-	-	-	1
41	349.1.32.817.0	BRAKE- AND ACTUATING LEVER cpl.	1	1	-	-	-	-	-	-
41	349.2.32.817.0	BRAKE- AND ACTUATING LEVER cpl.	-	-	1	-	1	1	-	-
42	349.1.32.818.0/90	SHACKLE compl. (silver)	1	1	-	-	-	-	-	-
42	349.1.32.818.0/31	SHACKLE compl. (dull black)	-	-	1	1	1	1	1	1
43	050.3222	PAN HEAD SCREW (M6x15)	1	1	1	1	1	1	1	1
44	050.3227	PIVOT BOLT (M5)	1	1	1	1	1	1	1	1
45	349.1.32.819.1	RETURN SPRING l.h.	1	1	1	1	1	1	1	1
46	349.3.32.028.1	PLASTIC NUT (for thread M5)	1	1	1	1	1	1	1	1
47	349.7.32.017.1	HAND LEVER for brake (Alu-pressend)	1	1	-	1	-	-	-	1
47	328.2.32.006.1	HAND LEVER for brake (Alu-cast)	-	-	1	-	1	1	-	-
48	902.4809	SPIRAL PIN 4,7x12 DIN 7343	1	1	1	1	1	1	1	1
49	349.3.32.032.1	HAND LEVER for clutch (power)	1	1	1	1	1	1	1	1
50	349.1.32.031.1	CABLE CLAMPING SCREW (M4x10)	1	1	1	1	1	1	1	1



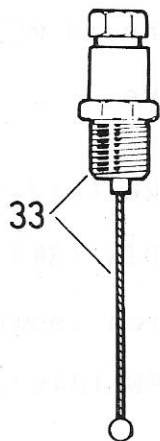
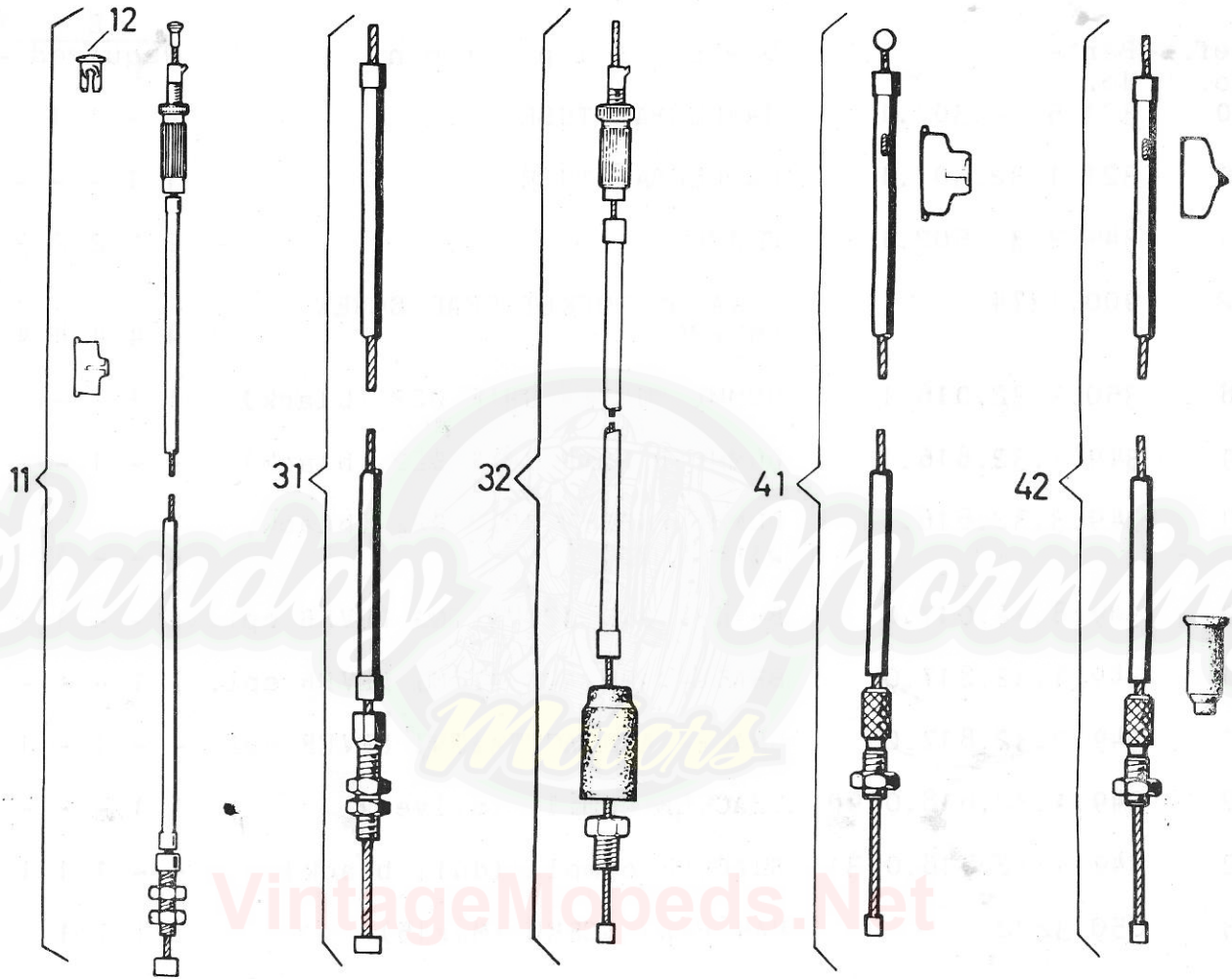

Ma/60/3 US.

Puch 1-speed and 2-speed Maxi USA

M o d e l s											
G	M	M	M	S	S	N					
N	A	A	A	P	P	E					
X	X	X	O	O	W						
I	I	I	R	R	P						
			II	T	T	O					
			L			/	R				
			U			M	T				
			X			K					
			E			II	L				

18. CABLES

Ref.- No.	Part- No.	D e s c r i p t i o n	Required - No.												
11	910.8.18.002.0	FRONT BRAKE CABLE compl. (wire 1010/cover 850)	1	1	1	1	-	-	1						
11	910.8.19.004.0	FRONT BRAKE CABLE compl. (wire 1040/cover 880)	-	-	-	-	-	1	1	-					
11	910.8.18.004.0	REAR BRAKE CABLE compl. (wire 1650/cover 1490)	1	1	1	1	-	-	1						
11	910.8.19.001.0	REAR BRAKE CABLE compl. (wire 1650/cover 1490)	-	-	-	-	-	1	1	-					
12	910.0.12.002.1	CABLE RETAINER	2	2	2	2	2	2	2	2					
31	910.2.11.001.0	CLUTCH (Power) CABLE compl. (wire 1060/cover 810)	1	1	1	-	-	-	1						
31	910.2.11.003.0	CLUTCH (Power) CABLE compl. (wire 1100/cover 850)	-	-	-	-	-	1	-	-					
32	910.4.14.003.0	CLUTCH (Power) CABLE compl. (wire 1060/cover 930)	-	-	-	1	-	1	-						
33	910.4.12.001.0	CLUTCH (Power) CABLE compl. (66 long)	-	-	-	1	-	1	-						
41	910.5.10.003.0	THROTTLE (CARBURETOR) CABLE compl. (wire 1026/cover 895) (1 HP and 1,5 HP)	1	1	-	-	-	-	-						
41	910.5.10.005.0	THROTTLE (CARBURETOR) CABLE compl. (wire 1031/cover 895) (2 HP)	1	1	-	-	-	-	-						
42	910.5.22.001.0	THROTTLE (CARBURETOR) CABLE compl. (wire 1010/cover 900)	-	-	1	1	1	1	1	1					



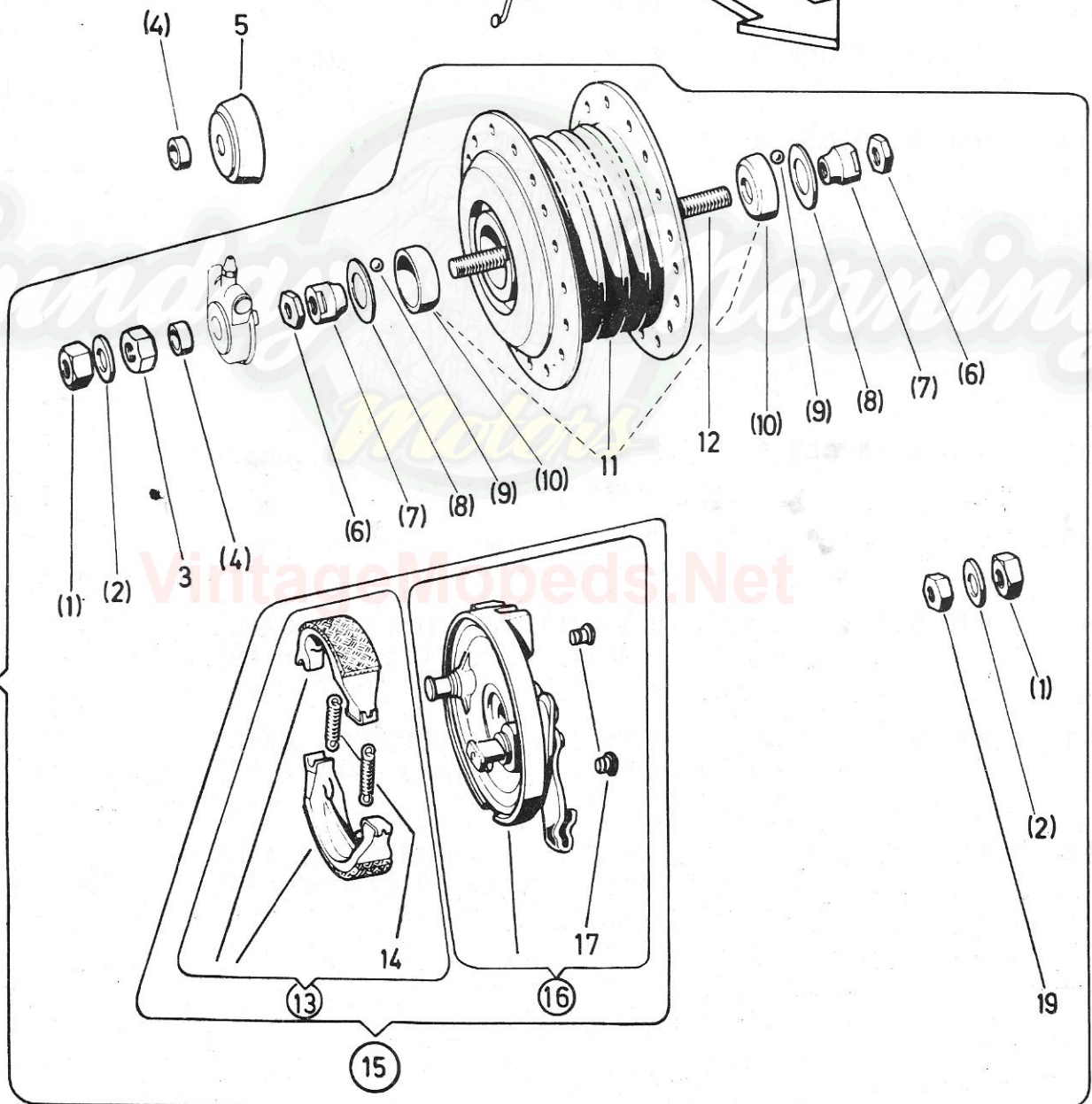
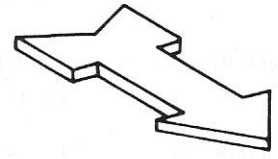
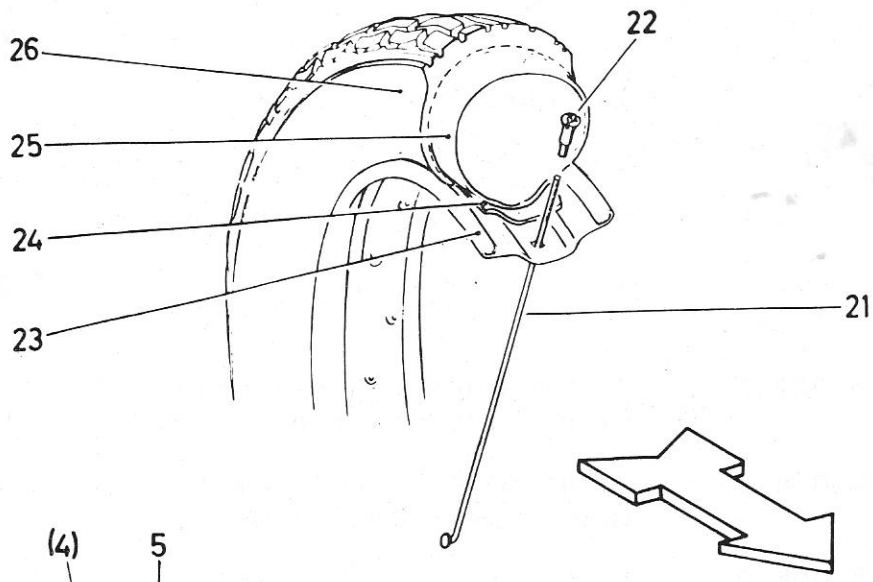

01

Puch 1-speed and 2-speed Maxi USA

M o d e l s						
G	M	M	M	S	S	N
N	A	A	A	P	P	E
X	X	X	O	O	W	
I	I	I	R	R	P	
		II	T	T	O	
	L				/	R
	U				M	T
	X				K	
	E			II	L	

19. FRONT WHEEL VERSION I

Ref.- No.	Part- No.	Description	Required - No.						
--	349.1.40.800.0	FRONT WHEEL compl. (with steel rim, without tire)	1	1	-	-	-	-	-
--	349.3.40.800.0	FRONT WHEEL compl. (with steel rim, without tire)	-	-	1	1	-	-	1
01	349.1.40.802.0	FRONT WHEEL HUB compl. (Leleu Ø80mm)	1	1	1	1	-	-	1
1	349.1.40.016.1	HEXAGON NUT (axle nut) (M11x1, 10mm high, 19SW)	2	2	2	2	-	-	2
2	604.4124	WASHER 19/11,3/0,8	2	2	2	2	-	-	2
3	349.2.40.008.1	HEXAGON NUT (M11x1, 9mm high, SW17)	1	1	1	1	-	-	1
4	349.1.40.004.1	SPACER RING 16/11,2/4,7	2	1	1	1	-	-	1
5	349.1.40.017.1*	COVER CAP	1	-	-	-	-	-	-
6	349.1.40.008.1	HEXAGON NUT (M11x1,5mm high, SW17)	2	2	2	2	-	-	2
7	349.1.40.010.1	CONE Ø18x13	2	2	2	2	-	-	2
8	349.1.40.011.1	COVER DISC 29,2/18,5/0,4	2	2	2	2	-	-	2
9	22757	BALL 7/32"		22					22
10	349.1.40.006.1	BEARING CUP Ø29x10,5	2	2	2	2	-	-	2
11	349.1.40.003.2	FRONT WHEEL BRAKE HUB (with pressed-in bearing cups)	1	1	1	1	-	-	1
12	349.1.40.026.1	FRONT WHEEL AXLE, 156 long	1	1	1	1	-	-	1
13	349.1.40.015.9	PAIR OF BRAKE SHOES (with brake shoe spring)	1	1	1	1	-	-	1
14	349.1.40.019.1	BRAKE SHOE SPRING	2	2	2	2	-	-	2
15	349.1.40.807.0	BRAKE COVER PLATE compl.	1	1	1	1	-	-	1



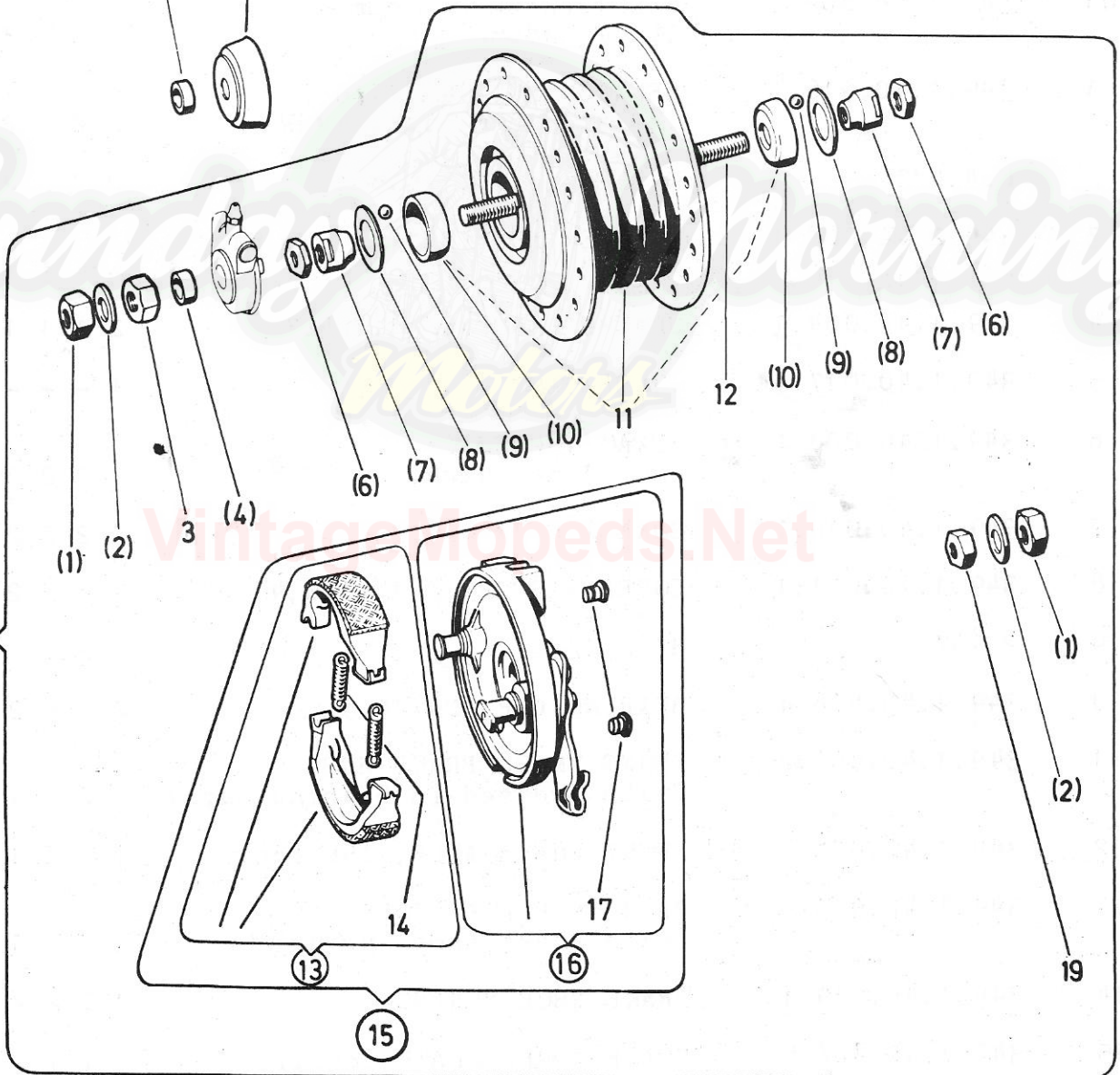
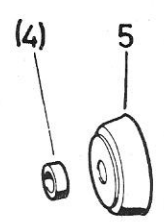
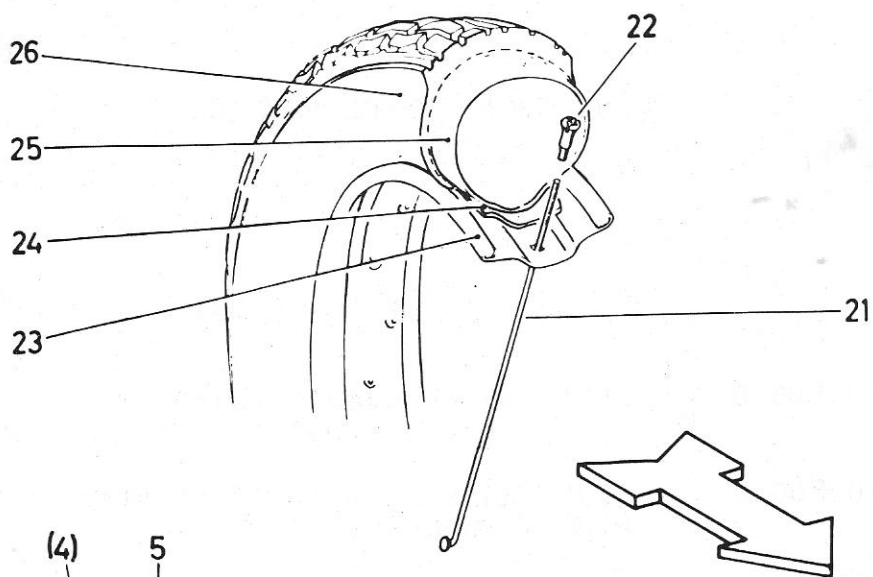

01

Puch 1-speed and 2-speed Maxi USA

M o d e l s						
G	M	M	M	S	S	N
N	A	A	A	P	P	E
X	X	X	O	O	W	
I	I	I	R	R	P	
		II	T	T	O	
	L				/	R
	U				M	T
	X				K	
	E			II	L	

19. FRONT WHEEL VERSION I (cont.)

Ref.- No.	Part- No.	Description	Required - No.						
16	349.1.40.807.9	BRAKE COVER PLATE loose	1	1	1	1	-	-	1
17	349.1.40.816.1	PLUG	2	2	2	2	-	-	2
19	349.1.40.014.1	HEXAGON NUT (M11x1, 7mm high, SW17)	1	1	1	1	-	-	1
21	349.5.40.030.1	SPOKE Ø2,6x188	36	36	-	-	-	-	-
21	349.2.40.030.1	SPOKE Ø2,6x186	-	-	36	36	-	-	36
22	349.1.40.031.1	NIPPLE M3	-	-	36	36	-	-	36
23	349.4.40.033.1	RIM 17" (steel)	1	1	-	-	-	-	-
23	321.2.40.133.1	RIM 1,35x17" (steel)	-	-	1	1	-	-	1
24	901.0894	CHAFING STRIP	1	1	1	1	-	-	1
25	901.0863	INNER TUBE 2 1/4"x2"	1	1	1	1	-	-	1
26	901.0862	TIRE 2-17 (21x2)	1	1	-	-	-	-	-
26	902.0800	TIRE 2 1/4 - 17 (21x2,25)	-	-	1	1	-	-	-
26	902.0845	TIRE 2 1/4 - 17 (21x2,25) with reflecting side wall	-	-	-	-	-	-	1



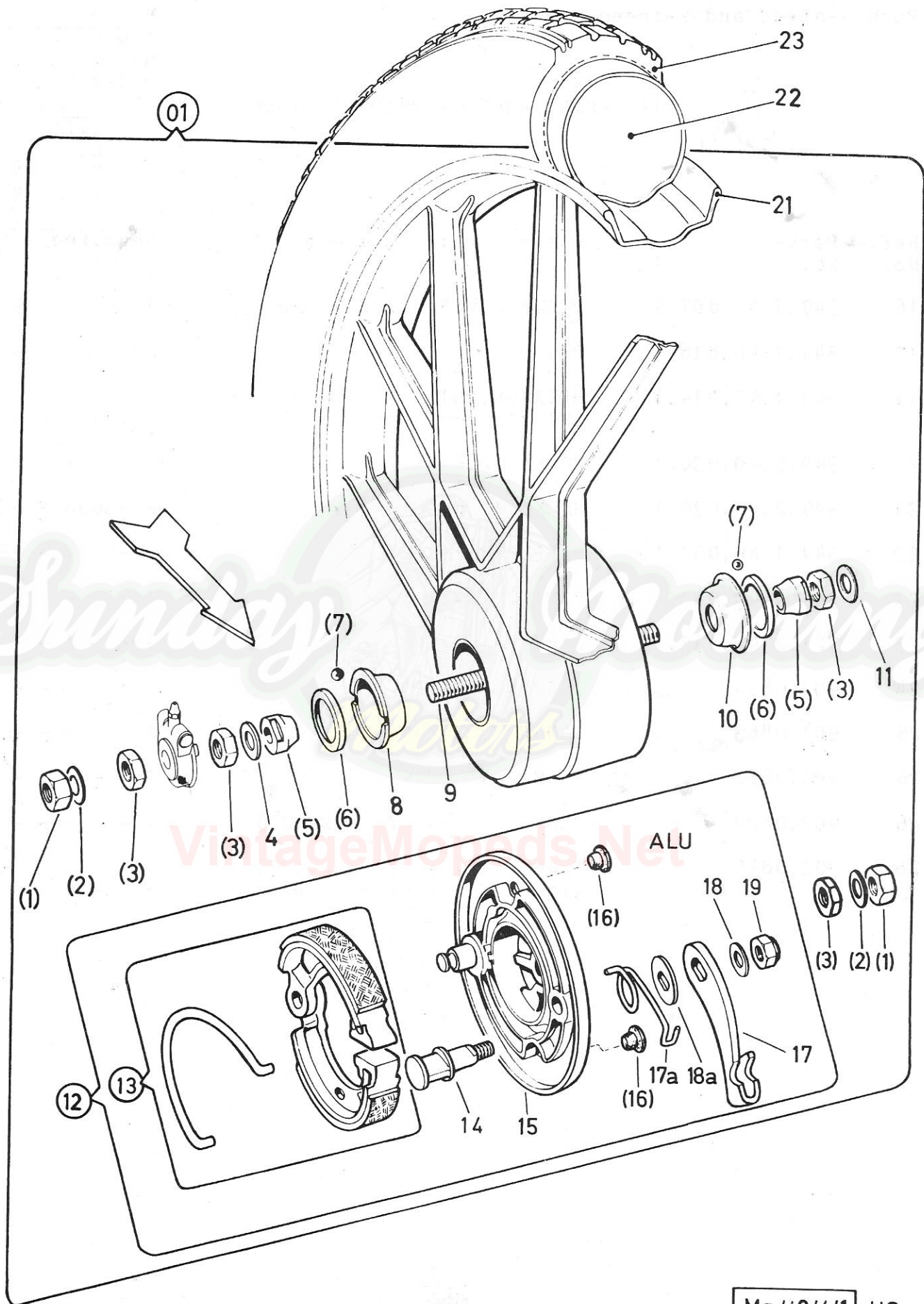

Puch 1-speed and 2-speed Maxi USA

M o d e l s									
G	M	M	M	S	S	N			
N	A	A	A	P	P	E			
X	X	X	O	O	W				
I	I	I	R	R	P				
		II	T	T	O				
		L			/	R			
		U			M	T			
		X			K				
		E			II	L			
						Required - No.			

19a. FRONT WHEEL
(Magnesium type)
VERSION II

Ref.- No.	Part- No.	Description	Required - No.											
01	349.2.40.700.0	FRONT WHEEL compl.(without tire) (replacement for 349.1.40.700.0)	-	-	-	-	1	1	-	-	-	-	-	-
1	349.1.40.714.1	HEXAGON NUT (axle nut, M11x1, 10 high SW17)	-	-	-	-	2	2	-	-	-	-	-	-
2	604.4124	WASHER 19/11,3/0,8	-	-	-	-	2	2	-	-	-	-	-	-
3	349.1.40.708.1	HEXAGON NUT M11x1, 6 high, SW17	-	-	-	-	4	4	-	-	-	-	-	-
4	900.3938	WASHER 18/12,3/1	-	-	-	-	1	1	-	-	-	-	-	-
5	349.1.40.710.1	CONE Ø19x12	-	-	-	-	2	2	-	-	-	-	-	-
6	349.1.40.711.1	DUST CAP 28,1/20/3,5	-	-	-	-	2	2	-	-	-	-	-	-
7	22751	BALL 1/4"	-	-	-	-	20	-	-	-	-	-	-	-
8	349.1.40.705.1	BEARING CUP r.h.	-	-	-	-	1	1	-	-	-	-	-	-
9	349.1.40.026.1	FRONT WHEEL AXLE, 156 long	-	-	-	-	1	1	-	-	-	-	-	-
10	349.1.40.706.1	BEARING CUP l.h.	-	-	-	-	1	1	-	-	-	-	-	-
11	349.2.40.721.1	WASHER 19/11,3/0,5	-	-	-	-	1	1	-	-	-	-	-	-
12	349.2.40.707.0	BRAKE COVER PLATE, compl. (ALU) (replacement for 349.1.40.707.0, when replacing this old assy. also replacing washer 350.1.13.076.1 with washer 349.2.40.721.1)	-	-	-	-	1	1	-	-	-	-	-	-
13	349.2.40.715.9	PAIR OF BRAKE SHOES with brake shoe spring	-	-	-	-	1	1	-	-	-	-	-	-



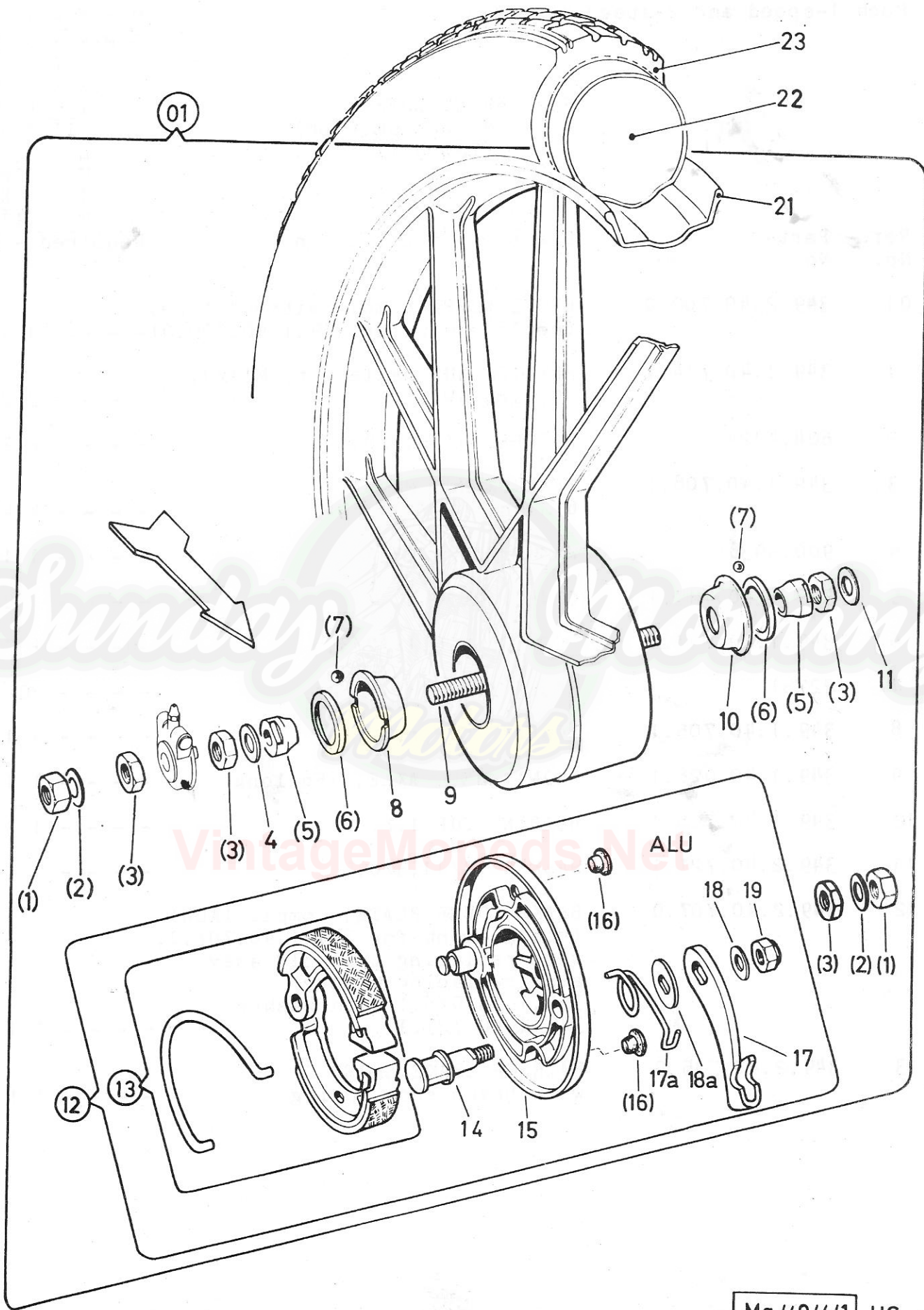

Puch 1-speed and 2-speed Maxi USA

M o d e l s					
G	M	M	S	S	N
N	A	A	A	P	P
X	X	X	O	O	W
I	I	I	R	R	P
		II	T	T	O
	L				/ R
	U				M T
	X				K
	E		II	L	

19a. FRONT WHEEL (cont.)
 (Magnesium type)
 VERSION II

Ref.- No.	Part- No.	D e s c r i p t i o n	Required - No.
14	349.2.40.709.2	BRAKE CAM, 46 long	- - - - 1 1 -
15	349.2.40.707.2	BRAKE COVER PLATE, loose (Alu)	- - - - 1 1 -
16	349.1.40.716.1	PLUG	- - - - 2 2 -
17	349.1.40.713.1	BRAKE LEVER	- - - - 1 1 -
17a	349.2.40.719.1	RETURN SPRING	- - - - 1 1 -
18	24795	WASHER 6,4 DIN 125	- - - - 1 1 -
18a	349.2.40.720.1	WASHER Ø20	- - - - 1 1 -
19	900.2966	HEXAGON NUT M6 DIN 985	- - - - 1 1 -
21	349.1.40.702.2	FRONT WHEEL, loose, (with parts 8 and 10)	- - - - 1 1 -
22	901.0863	INNER TUBE 21x2	- - - - 1 1 -
23	902.0800	TIRE 2 1/4-17 (21x2,25)	- - - - 1 1 -

VintageMopeds.Net



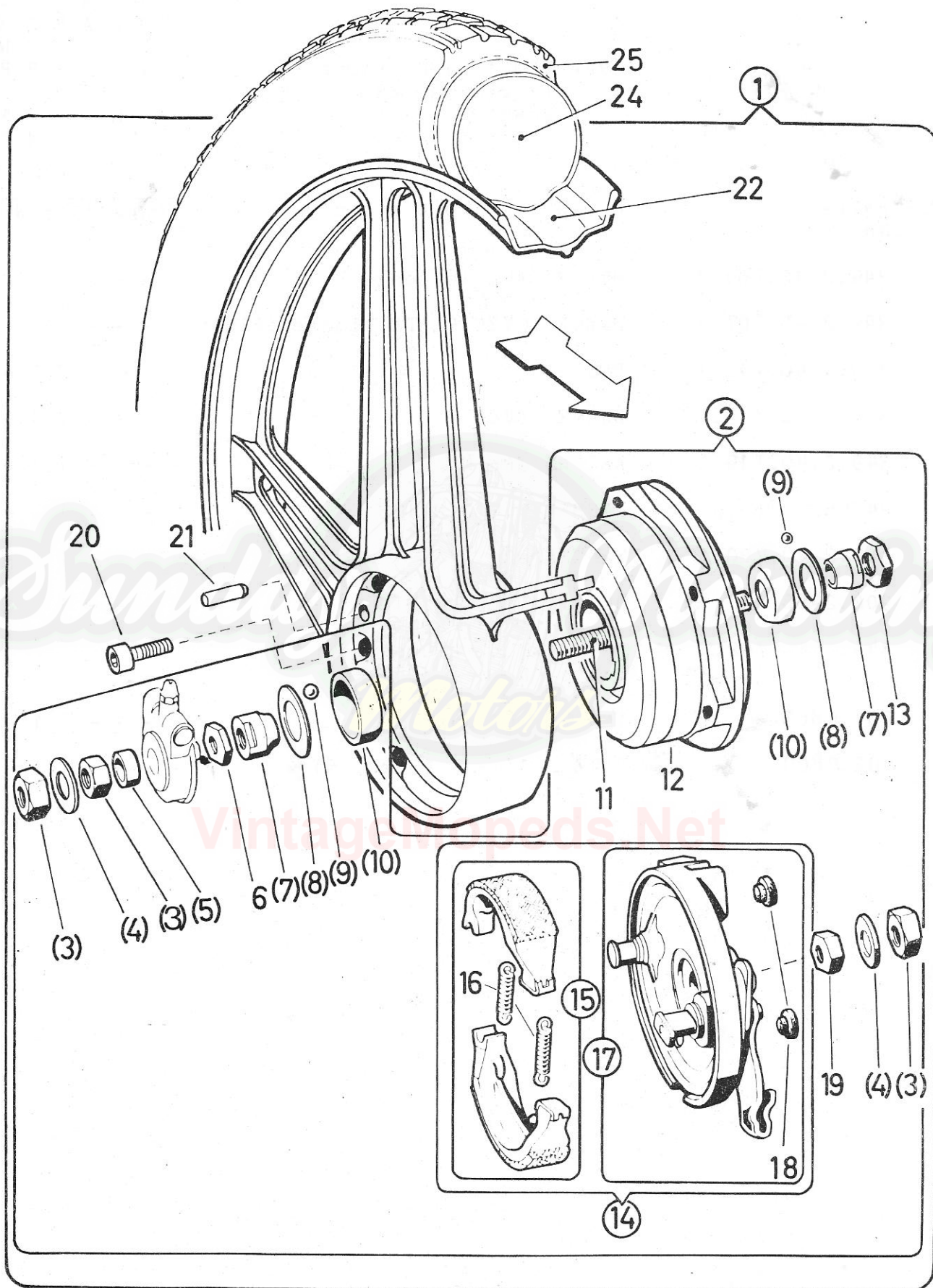

Puch 1-speed and 2-speed Maxi USA

M o d e l s						
G	M	M	M	S	S	N
N	A	A	A	P	P	E
X	X	X	O	O	W	
I	I	I	R	R	P	
			II	T	T	O
L						/ R
U						M T
X						K
E						II L

19b. FRONT WHEEL
(Magnesium type with screwed-in hub)
VERSION III

Ref.- No.	Part- No.	Description	Required - No.
1	321.1.40.300.0	FRONT WHEEL compl.	- - - - 1 1 -
2	321.1.40.202.0	FRONT WHEEL HUB compl. (Leleu Ø80, 2543A)	- - - - 1 1 -
3	25015	HEXAGON NUT (axle nut) M12x1 DIN 934	- - - - 3 3 -
4	901.3919	WASHER 20/12,5/1	- - - - 2 2 -
5	321.1.40.204.1	SPACER RING 18/12,1/4	- - - - 1 1 -
6	321.1.40.208.1	HEXAGON NUT (M12x1, 5mm high, 17SW)	- - - - 1 1 -
7	349.1.41.010.1	CONE Ø20x13,5	- - - - 2 2 -
8	349.1.41.004.1	COVER DISC 29,2/21/0,4	- - - - 2 2 -
9	22754	BALL 3/16"	- - - - 2626 -
10	349.1.41.006.1	BEARING CUP Ø29	- - - - 2 2 -
11	321.1.40.226.1	FRONT WHEEL AXLE (M12x1, 156 long)	- - - - 1 1 -
12	321.1.40.203.2	FRONT WHEEL BRAKE HUB (with pressed-in bearing cups)	- - - - 1 1 -
13	349.1.41.014.1	HEXAGON NUT (M12x1, 5mm high, 19SW)	- - - - 1 1 -
14	321.1.40.207.0	BRAKE COVER PLATE compl.	- - - - 1 1 -
15	349.1.40.015.9	PAIR OF BRAKE SHOES (with brake shoe spring)	- - - - 1 1 -
16	349.1.40.019.1	BRAKE SHOE SPRING	- - - - 2 2 -
17	321.1.40.207.9	BRAKE COVER PLATE loose	- - - - 1 1 -
18	349.1.40.816.1	PLUG	- - - - 2 2 -



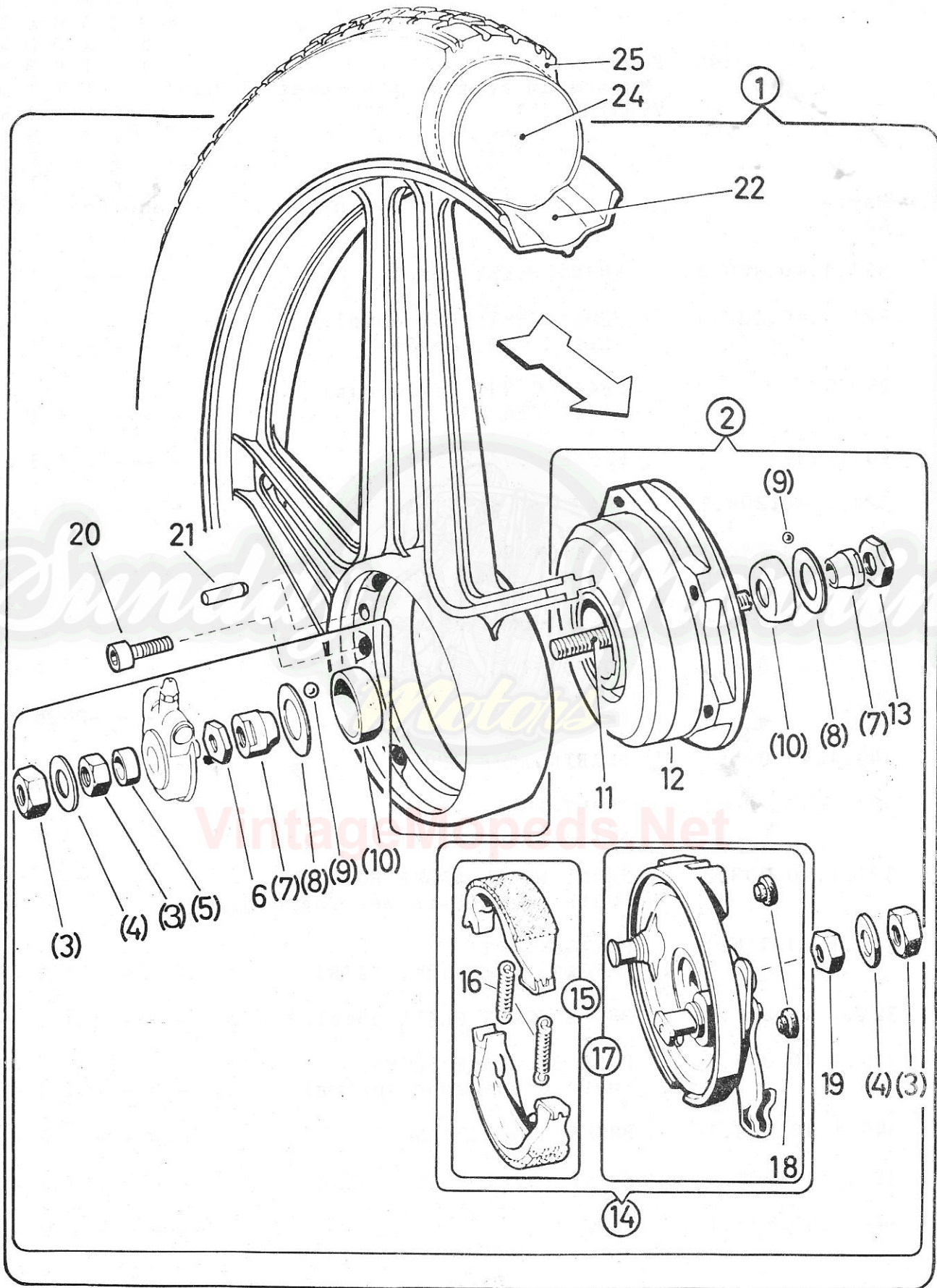

Puch 1-speed and 2-speed Maxi USA

M o d e l s						
G	M	M	M	S	S	N
N	A	A	A	P	P	E
X	X	X	O	O	W	
I	I	I	R	R	P	
			II	T	T	O
	L				/	R
	U				M	T
	X				K	
	E			II	L	

19b. FRONT WHEEL (cont.)
 (Magnesium type with screwed-in hub)
 VERSION III

Ref.- No.	Part- No.	D e s c r i p t i o n	Required - No.
19	24787	HEXAGON NUT (M12x1,7mm high	- - - - 1 1 -
20	321.1.40.205.1	HEXAGON SOCKET HEAD SCREW (M8x22-8.8)	- - - - 5 5 -
21	901.4857	SPIRAL PIN (N8x20)	- - - - 1 1 -
22	321.1.40.233.1	MAG. RIM 17x1,35	- - - - 1 1 -
24	901.0863	INNER TUBE 21x2	- - - - 1 1 -
25	902.0800	TIRE 2 1/4 - 17 (21x2,25)	- - - - 1 1 -

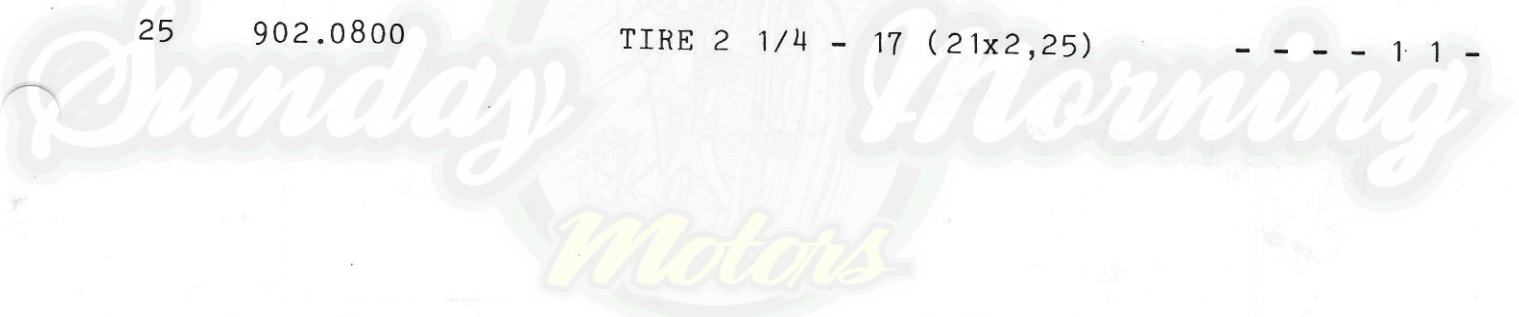

VintageMopeds.Net



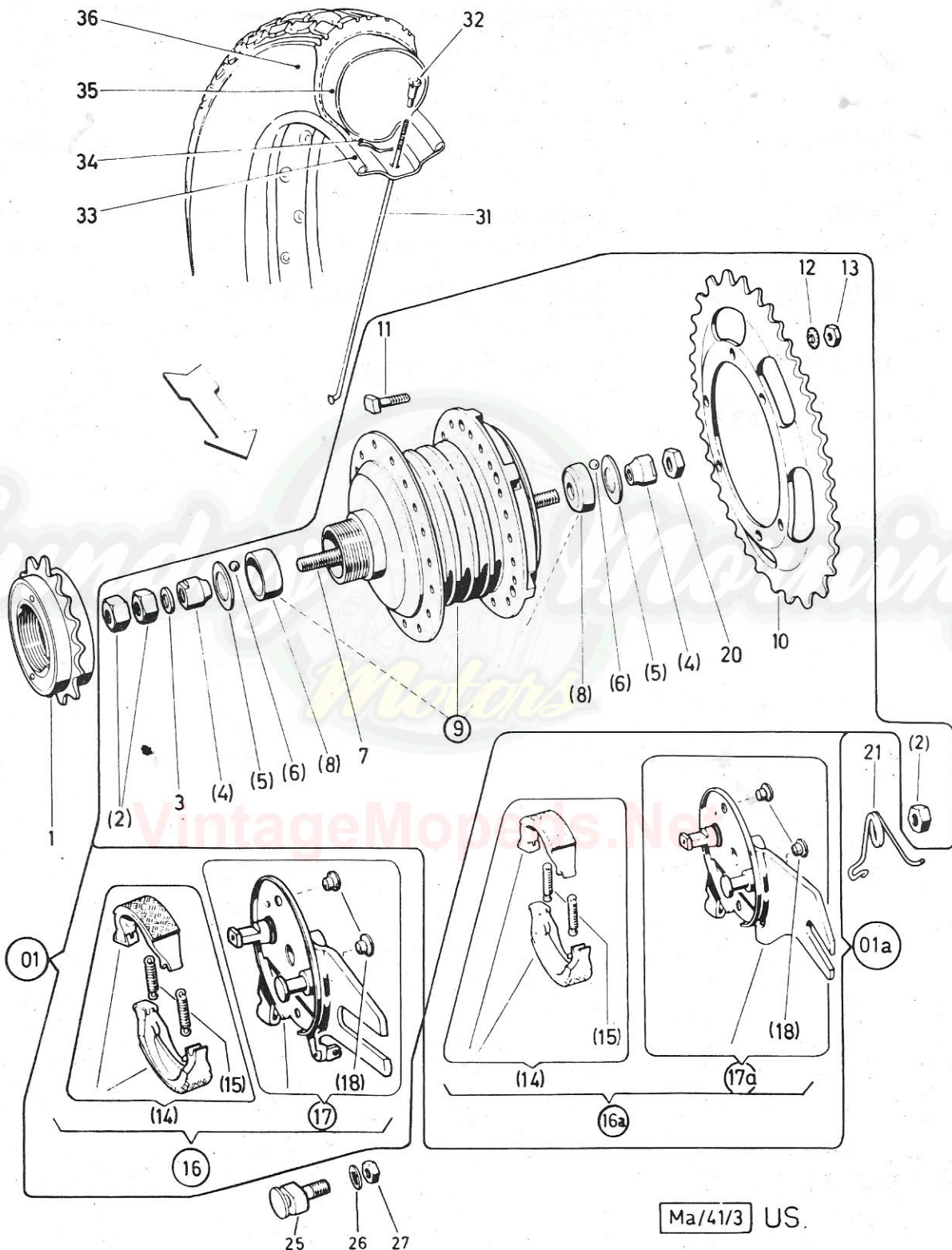

Ma/41/3 US.

Puch 1-speed and 2-speed Maxi USA

M o d e l s					
G	M	M	S	S	N
N	A	A	A	P	P
	X	X	X	O	O
	I	I	I	R	R
			II	T	T
					O
			L		/
			U		M
			X		K
			E		II
					L

20. REAR WHEEL (Cup-Cone Bearing)
VERSION I

Ref.- No.	Part- No.	Description	Required - No.						
--	349.2.41.800.0	REAR WHEEL compl. (45 and 23 teeth) (with steel rim, without tire)	1	-	-	-	-	-	-
--	349.1.41.800.0	REAR WHEEL compl. (45 and 23 teeth) (with steel rim, without tire)	-	1	-	-	-	-	-
--	349.4.41.800.0	REAR WHEEL compl. (45 and 23 teeth) (with steel rim, without tire)	-	-	1	-	-	-	1
		(1 HP)	-	-	-	1	-	-	-
--	349.5.41.800.0	REAR WHEEL compl. (40 and 23 teeth) (with steel rim, without tire) (1,5 HP and 2 HP)	-	-	-	1	-	-	-
01	349.2.41.802.0	REAR WHEEL HUB compl. (Leleu Ø80) (with 45 toothed chain sprocket, without idle gear sprocket)	1	-	-	-	-	-	-
01a	349.1.41.802.0	REAR WHEEL HUB compl. (Leleu Ø80) (with 45 toothed chain sprocket, without idle gear sprocket)	-	1	1	-	-	-	1
		(1 HP)	-	-	-	1	-	-	-
01a	349.4.41.802.0	REAR WHEEL HUB compl. (Leleu Ø80) (with 40 toothed chain sprocket, without idle gear sprocket)	-	-	-	1	-	-	-
		(1,5 HP and 2 HP)	-	-	-	1	-	-	-
1	349.2.41.023.0	IDLE GEAR SPROCKET compl. (23 teeth) (Messrs.Maillard)	1	1	1	1	-	-	1
2	25015	HEXAGON NUT (axle nut) M12x1 DIN 934	3	3	3	3	-	-	3



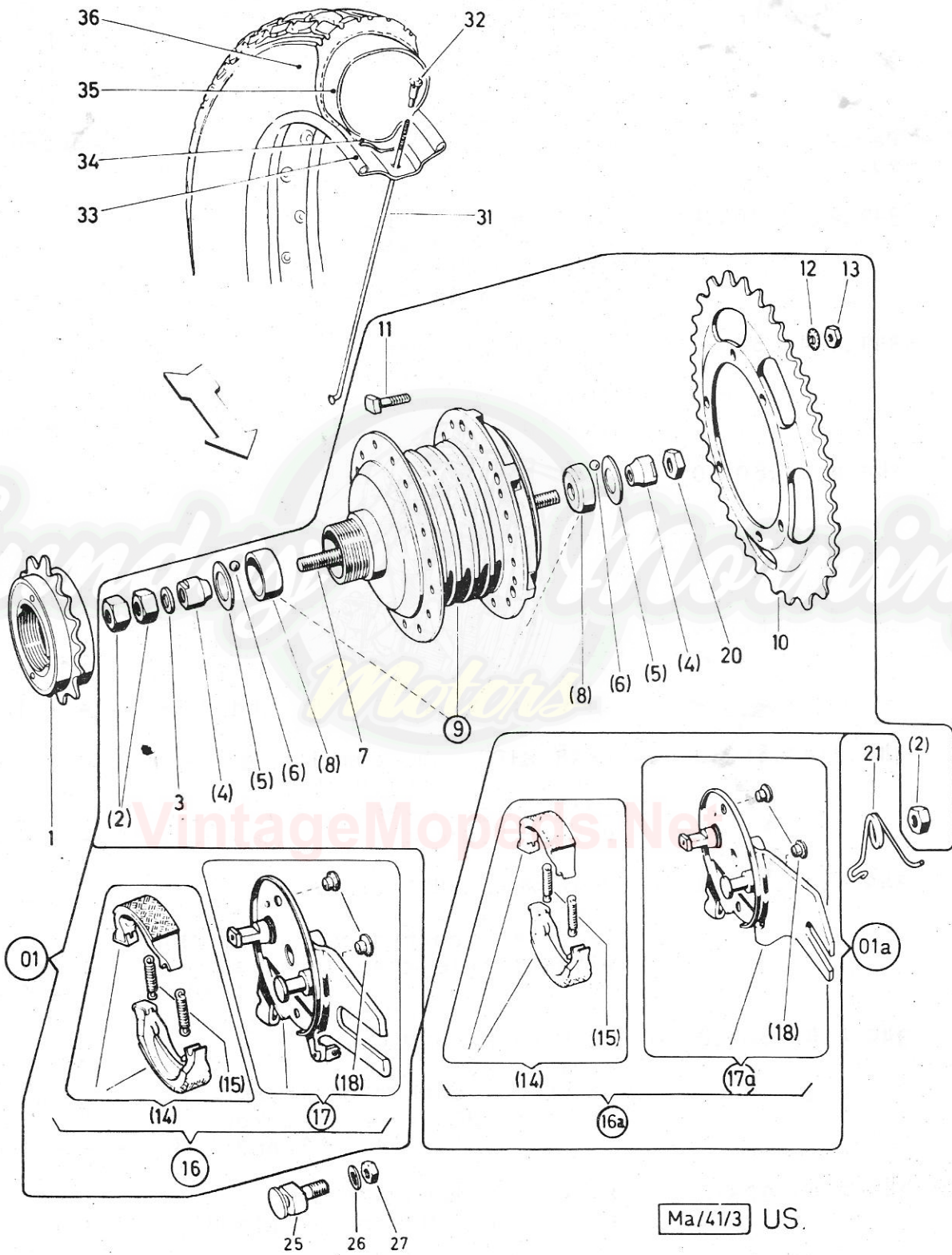

Ma/41/3 US.

Puch 1-speed and 2-speed Maxi USA

M o d e l s									
G	M	M	M	S	S	N			
N	A	A	A	P	P	E			
X	X	X	O	O	W				
I	I	I	R	R	P				
		II		T	T	O			
				L	/ R				
				U	M T				
				X	K				
				E	II L				
							Required - No.		

20. REAR WHEEL (cont.) (Cup-Cone Bearing)
VERSION I

Ref.- No.	Part- No.	Description												
3	350.1.13.078.1	WASHER 18/12,5/1,8	1	1	1	1	-	-	1					
4	349.1.41.010.1	CONE Ø20x13,5	2	2	2	2	-	-	2					
5	349.1.41.004.1	COVER DISC 29,2/21/0,4	2	2	2	2	-	-	2					
6	22754	BALL 3/16"	26											
7	349.1.41.026.1	REAR WHEEL AXLE, 180 long	1	1	1	1	-	-	1					
8	349.1.41.006.1	BEARING CUP Ø29	2	2	2	2	-	-	2					
9	349.1.41.003.2	REAR WHEEL BRAKE HUB (with pressed-in bearing cups)	1	1	1	1	-	-	1					
10	349.1.41.045.1	CHAIN SPROCKET (45 teeth) (1 HP)	1	1	1	-	-	-	1					
10	349.1.41.040.1	CHAIN SPROCKET (40 teeth) (1,5 HP and 2 HP)												
11	349.2.41.005.1	RETAINING BOLT (M6x22) (replacement for 349.1.41.005.1)	6	6	6	6	-	-	6					
12	900.3267	SERRATED LOCK WASHER A6,4 DIN 6798	6	6	6	6	-	-	6					
13	24773	HEXAGON NUT M6 DIN 934	6	6	6	6	-	-	6					
14	349.1.40.015.9	PAIR OF BRAKE SHOES (with brake shoe spring)	1	1	1	1	-	-	1					
15	349.1.40.019.1	BRAKE SHOE SPRING	2	2	2	2	-	-	2					
16	349.2.41.807.0	BRAKE COVER PLATE compl.	1											
16a	349.1.41.807.0	BRAKE COVER PLATE compl.	-	1	1	1	-	-	1					
17	349.2.41.807.9	BRAKE COVER PLATE loose	1											
17a	349.1.41.807.9	BRAKE COVER PLATE loose	-	1	1	1	-	-	1					
18	349.1.41.816.1	PLUG	2	2	2	2	-	-	2					



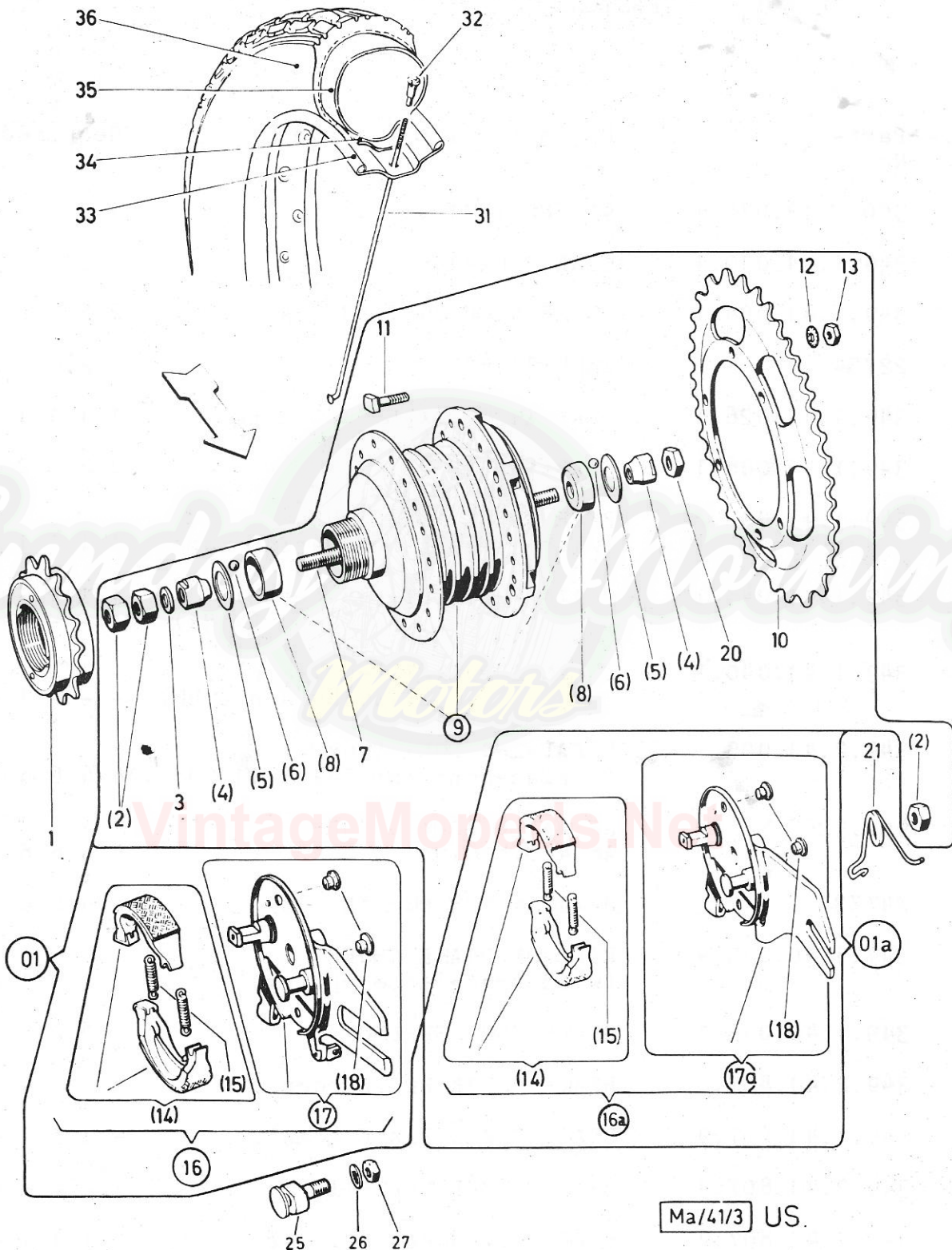

Ma/41/3 US.

Puch 1-speed and 2-speed Maxi USA

M o d e l s						
G	M	M	M	S	S	N
N	A	A	A	P	P	E
X	X	X	O	O	W	
I	I	I	R	R	P	
		II	T	T	O	
	L				/	R
	U				M	T
	X				K	
	E			II	L	
Required - No.						

20. REAR WHEEL (cont.)(Cup-Cone Bearing)
VERSION I

Ref.- No.	Part- No.	Description	Required - No.						
20	349.1.41.014.1	HEXAGON NUT (M12x1, 5mm high, 19SW)	1	1	1	1	-	-	1
21	349.3.41.515.1	RETURN SPRING	1	1	1	1	-	-	1
25	349.1.41.008.1	BRAKE SUPPORTING BOLT (32mm long)	1	-	-	-	-	-	-
26	22806	TOOTHED LOCK WASHER 10.5	1	-	-	-	-	-	-
27	24789	HEXAGON NUT M10x1 DIN 934	1	-	-	-	-	-	-
31	349.5.40.030.1	SPOKE Ø2,6x188	36	36	-	-	-	-	-
31	349.2.40.030.1	SPOKE Ø2,6x186	-	-	36	36	-	-	36
32	349.1.40.031.1	NIPPLE M3	36	36	36	36	-	-	36
33	349.4.40.033.1	RIM 17" (steel)	1	1	-	-	-	-	-
33	321.2.40.133.1	RIM 1,35x17" (steel)	-	-	1	1	-	-	1
34	901.0894	RIM BAND	1	1	1	1	-	-	1
35	901.0863	INNER TUBE 21"x2"	1	1	1	1	-	-	1
36	901.0862	TIRE 2-17 (21x2)	1	1	-	-	-	-	-
36	902.0800	TIRE 2 1/4-17 (21x2,25)	-	-	1	1	-	-	-
36	902.0845	TIRE 2 1/4-17 (21x2,25) with reflecting side wall	-	-	-	-	-	-	1



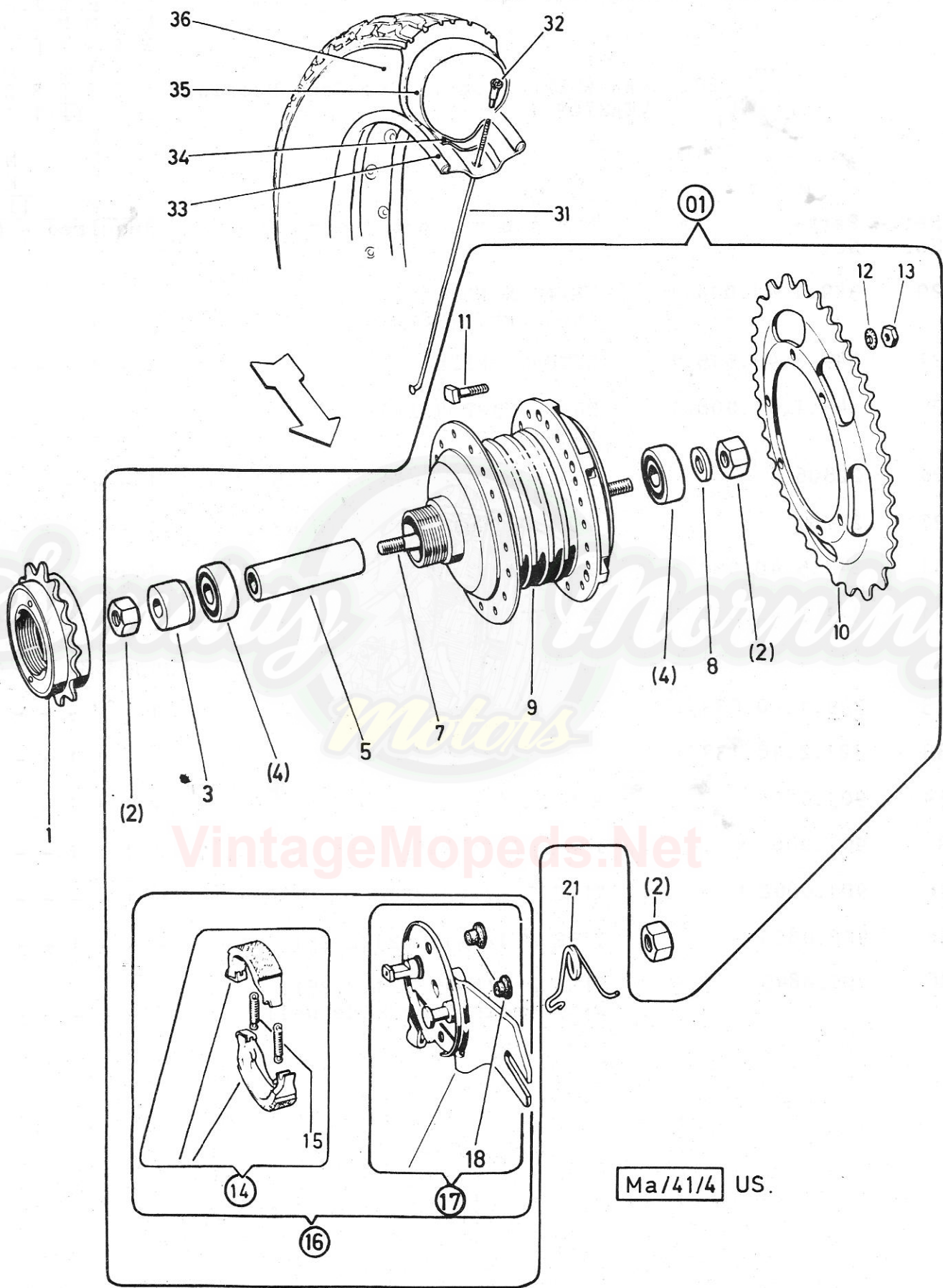

Ma/41/4 US.

Puch 1-speed and 2-speed Maxi USA

Models						
G	M	M	M	S	S	N
N	A	A	A	P	P	E
X	X	X	O	O	W	
I	I	I	R	R	P	
		II	T	T	O	
	L					/ R
	U				M	T
	X				K	
	E				II	L

20a. REAR WHEEL (Ball-Bearing VERSION II)

Ref.- No.	Part- No.	Description	Required - No.
--	349.8.41.800.0	REAR WHEEL compl. (45 and 23 teeth) (with steel rim, without tire)	- 1 - - - -
--	349.6.41.800.0	REAR WHEEL compl. (45 and 23 teeth) (with steel rim, without tire)	- - 1 - - - 1 (1 HP) - - - 1 - - -
--	349.7.41.800.0	REAR WHEEL compl. (40 and 23 teeth) (with steel rim, without tire	(1,5 HP and 2 P) - - - 1 - - -
01	349.5.41.802.0	REAR WHEEL HUB compl. (Leleu Ø80) (with 45 toothed chain sprocket, without idle gear sprocket)	- 1 1 - - - 1 (1 HP) - - - 1 - - -
01	349.6.41.802.0	REAR WHEEL HUB compl. (Leleu Ø80) (with 40 toothed chain sprocket, without idle gear sprocket)	(1,5 HP and 2 HP) - - - 1 - - -
1	349.2.41.023.0	IDLE GEAR SPROCKET compl. (23 teeth) (Messrs.Maillard)	- 1 1 1 - - 1
2	25015	HEXAGON NUT (AXLE NUT) M12x1 DIN 934	- 3 3 3 - - 3
3	349.5.41.825.1	DISTANCE SLEEVE 20/12,1/20	- 1 1 1 - - 1
4	900.6001	BALL BEARING 28/12/8 (6001 RS)	- 2 2 2 - - 2
5	359.1.41.023.1	SPACER TUBE 16/13/70	- 1 1 1 - - 1
7	349.5.41.826.1	REAR WHEEL AXLE, 182 long	- 1 1 1 - - 1
8	349.5.41.824.1	DISTANCE RING 18/12,1/2,5	- 1 1 1 - - 1
9	349.5.41.803.1	REAR WHEEL BRAKE HUB, loose	- 1 1 1 - - 1



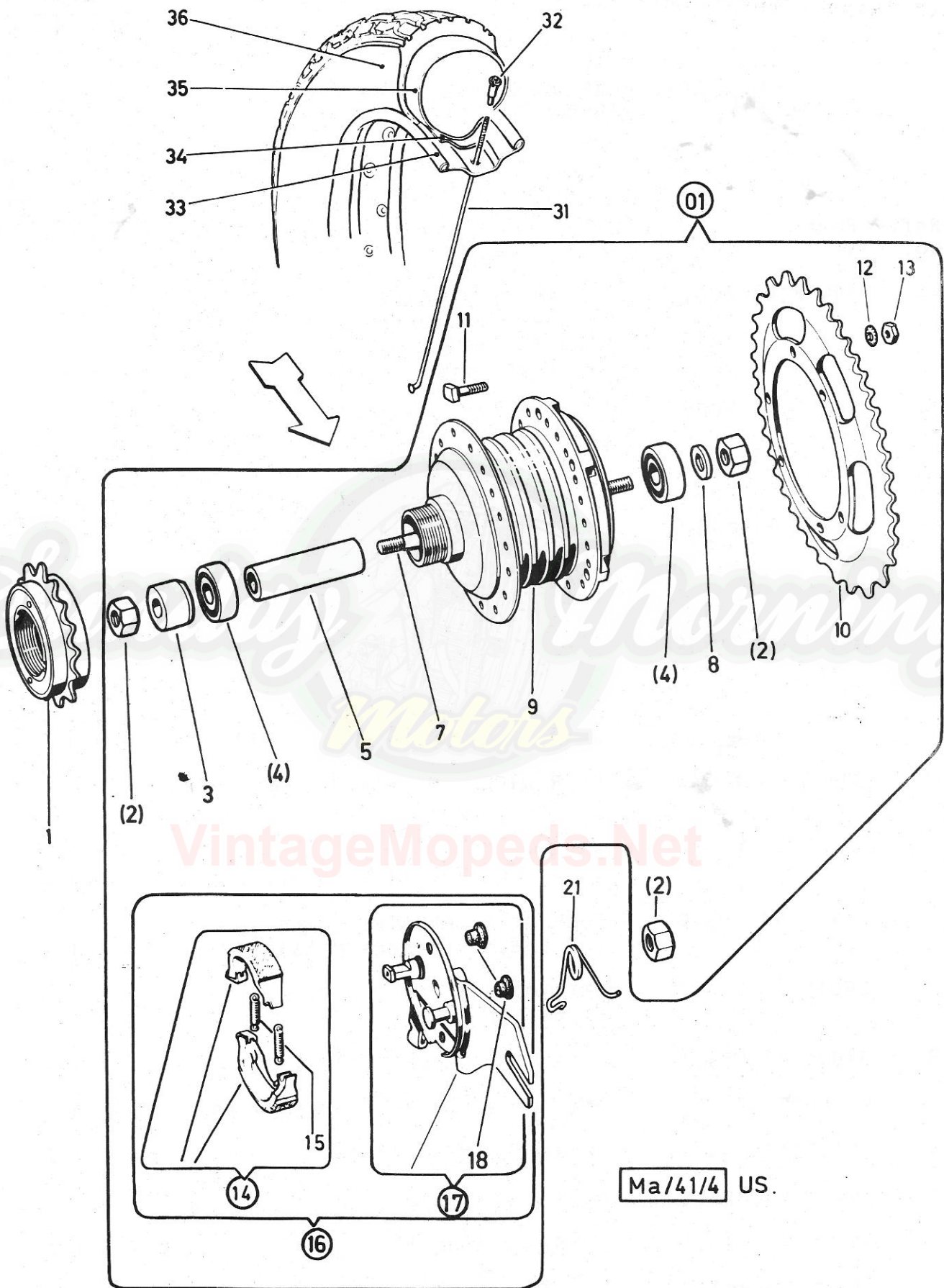

VintageMopeds.Net

Ma/41/4 US.

Puch 1-speed and 2-speed Maxi USA

M o d e l s						
G	M	M	S	S	N	
N	A	A	A	P	P	E
X	X	X	O	O	W	
I	I	I	R	R	P	
		II	T	T	O	
	L				/	R
	U				M	T
	X				K	
	E		II	L		

20a. REAR WHEEL (cont.) (Ball-Bearing)
VERSION II

Ref.- No.	Part- No.	Description	Required - No.						
10	349.1.41.040.1	CHAIN SPROCKET (40 teeth) (1,5 HP and 2 HP)	-	-	-	1	-	-	-
10	349.1.41.045.1	CHAIN SPROCKET (45 teeth) (1 HP)	-	1	1	-	-	-	1
11	349.2.41.005.1	RETAINING BOLT (M6x22)	-	6	6	6	-	-	6
12	900.3267	SERRATED LOCK WASHER A6,4 DIN 6798	-	6	6	6	-	-	6
13	24773	HEXAGON NUT M6 DIN 934	-	6	6	6	-	-	6
14	349.1.40.015.9	PAIR OF BRAKE SHOES (with brake shoe spring)	-	1	1	-	-	-	1
15	349.1.40.019.1	BRAKE SHOE SPRING	-	2	2	2	-	-	2
16	349.1.41.807.0	BRAKE COVER PLATE compl.	-	1	1	1	-	-	1
17	349.1.41.807.9	BRAKE COVER PLATE loose	-	1	1	1	-	-	1
18	349.1.41.816.1	PLUG	-	2	2	2	-	-	2
21	349.3.41.515.1	RETURN SPRING	-	1	1	1	-	-	1
31	349.5.40.030.1	SPOKE Ø2,6x188	-	36	-	-	-	-	-
31	349.2.40.030.1	SPOKE Ø2,6x186	-	-	36	36	-	-	36
32	349.1.40.031.1	NIPPLE M3	-	36	-	-	-	-	36
33	349.4.40.033.1	RIM 17" (steel)	-	1	-	-	-	-	-
33	321.2.40.133.1	RIM 1,35x17" (steel)	-	-	1	1	-	-	1
34	901.0894	RIM BAND	-	1	1	1	-	-	1
35	901.0863	INNER TUBE 21"x2"	-	1	1	1	-	-	1
36	901.0862	TIRE 2-17 (21x2)	-	1	-	-	-	-	-
36	902.0800	TIRE 2 1/4-17 (21x2,25)	-	-	1	1	-	-	-
36	902.0845	TIRE 2 1/4-17 (21x2,25) with reflecting side wall	-	-	-	-	-	-	1



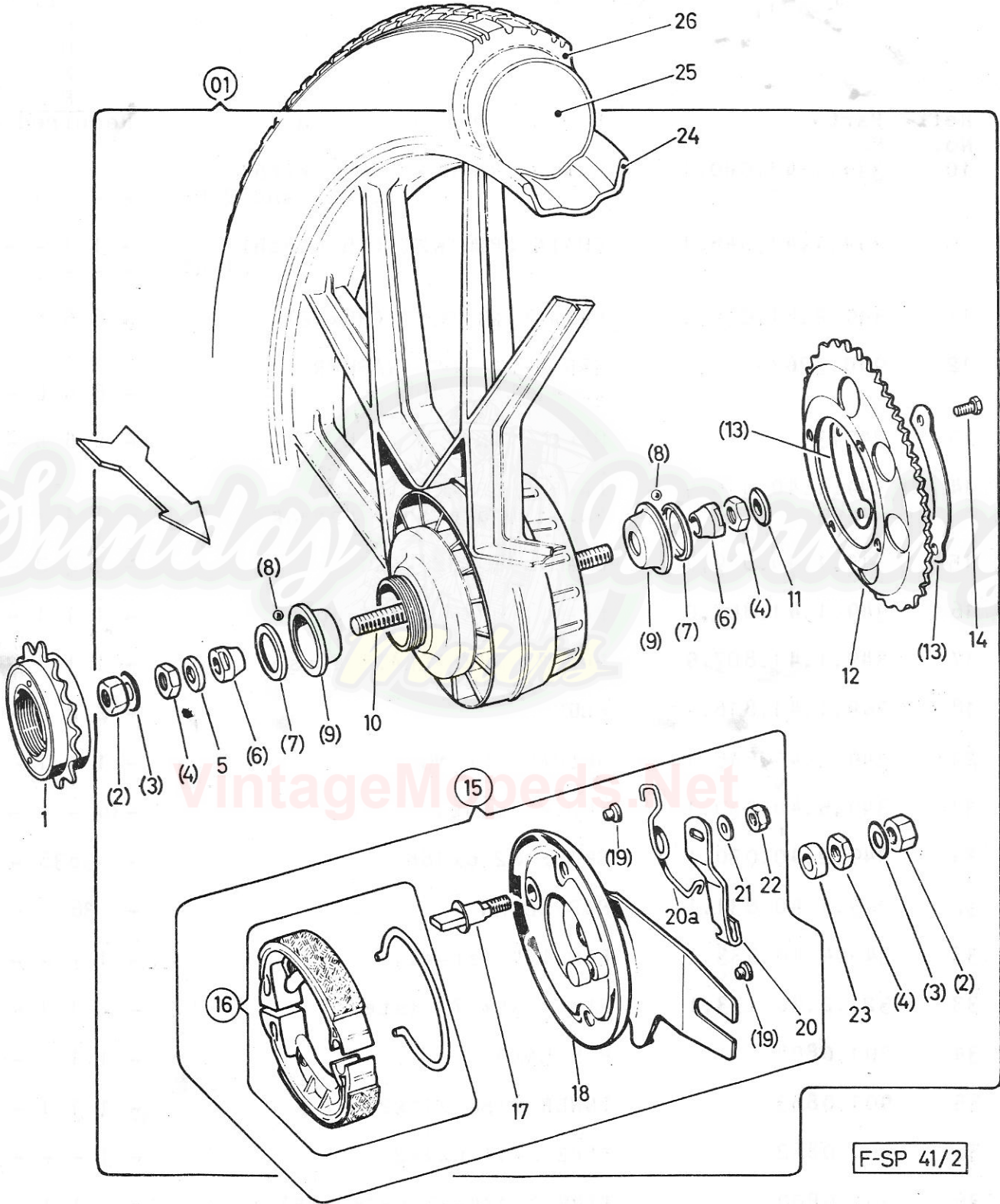

Puch 1-speed and 2-speed Maxi USA

M o d e l s						
G	M	M	M	S	S	N
N	A	A	A	P	P	E
X	X	X	O	O	W	
I	I	I	R	R	P	
			<u>II</u>	T	T	O
	L				/	R
	U				M	T
	X				K	
	E				<u>II</u>	L
Required - No.						

20b. REAR WHEEL
(Magnesium type)
VERSION III

Ref.- No.	Part- No.	Description	Required - No.						
01	349.2.41.700.0	REAR WHEEL compl. (45 teeth) (without tire) (1 HP)	-	-	-	-	1	-	-
01	349.8.41.700.0	REAR WHEEL compl. (40 teeth) (without tire)(1,5 HP and 2 HP)	-	-	-	-	-	1	-
1	349.2.41.023.0	IDLE GEAR SPROCKET compl. (23 teeth) (Messrs.Maillard)	-	-	-	-	1	1	-
2	349.1.40.714.1	HEXAGON NUT (axle nut M11x1, 10 high SW 17)	-	-	-	-	2	2	-
3	604.4124	WASHER 19/11,3/0,8	-	-	-	-	2	2	-
4	349.1.40.708.1	HEXAGON NUT M11x1, 6 high, SW 17	-	-	-	-	3	3	-
5	349.2.41.704.1	DISTANCE RING 16/12/3	-	-	-	-	1	1	-
6	349.1.40.710.1	CONE Ø19x12	-	-	-	-	2	2	-
7	349.2.41.711.1	DUST CAP 25,9/20/3,5	-	-	-	-	2	2	-
8	900.6121	BALL Ø5,5	-	-	-	-	2	2	-
9	349.2.41.706.1	BEARING CUP	-	-	-	-	2	2	-
10	349.2.41.726.1	REAR WHEEL AXLE, 175 long	-	-	-	-	1	1	-
11	350.1.13.076.1	WASHER 18/12,5/2	-	-	-	-	1	1	-
12	349.1.41.745.1	CHAIN SPROCKET, 45 teeth (1 HP)	-	-	-	-	1	-	-
12	349.1.41.740.1	CHAIN SPROCKET, 40 teeth (1,5 HP and 2 HP)	-	-	-	-	-	1	-
13	349.1.41.718.1	LOCK PLATE for chain sprocket	-	-	-	-	2	2	-
14	900.1132	HEXAGON SCREW M6x16 DIN 933-8.8	-	-	-	-	4	4	-
15	349.2.41.707.0	BRAKE COVER PLATE compl.	-	-	-	-	1	1	-



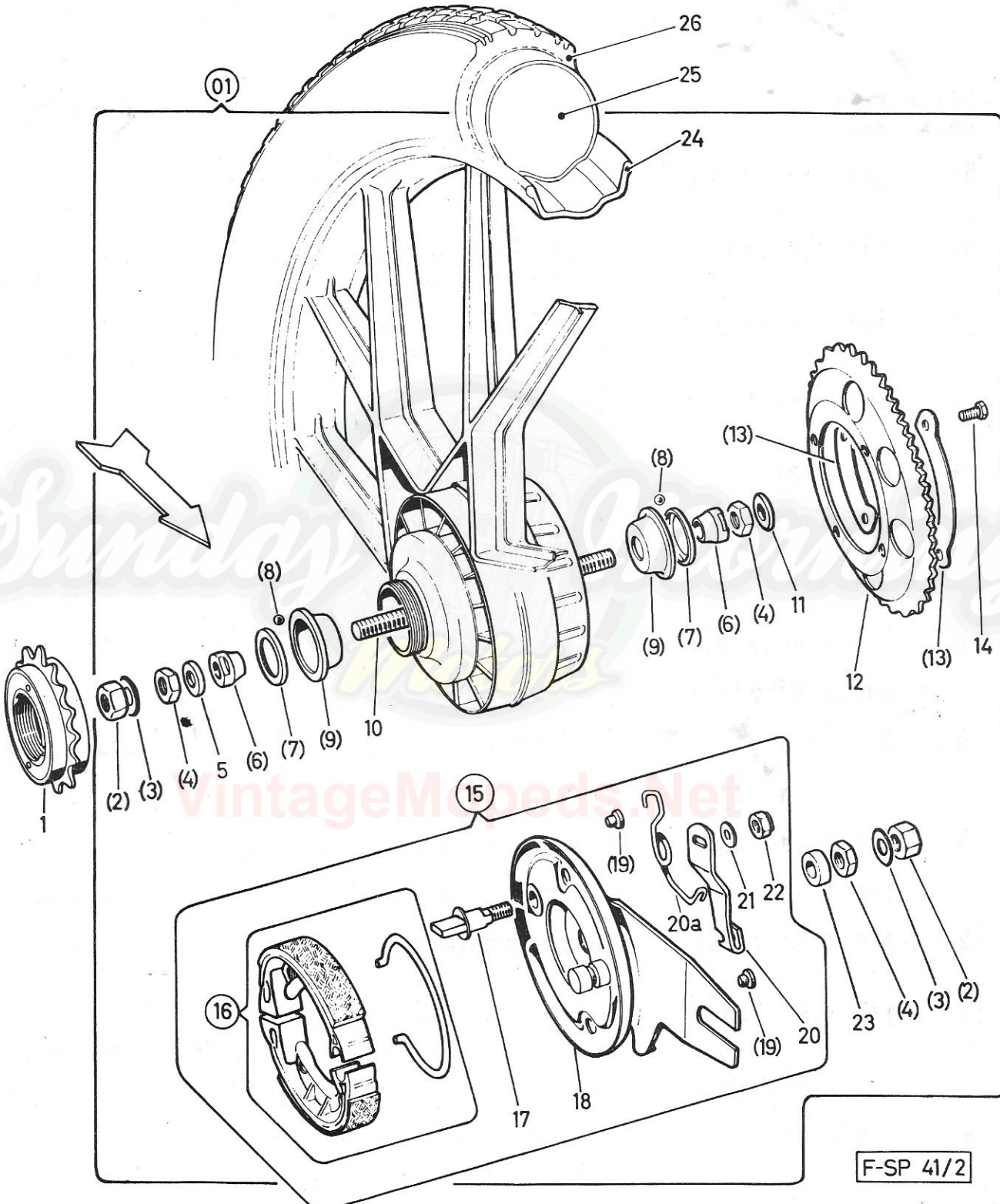

F-SP 41/2

Puch 1-speed and 2-speed Maxi USA

M o d e l s					
G	M	M	M	S	S
N	A	A	A	P	P
X	X	X	O	O	W
I	I	I	R	R	P
			II	T	T
					O
			L		/
			U		M
			X		K
			E		II
					L
Required - No.					

20b. REAR WHEEL (cont.)
(Magnesium type)
VERSION III

Ref.- No.	Part- No.	Description	Required - No.						
16	349.1.40.715.9	PAIR OF BRAKE SHOES with brake shoe spring	-	-	-	-	1	1	-
17	349.2.41.709.1	BRAKE CAM 40 long	-	-	-	-	1	1	-
18	349.2.41.707.2	BRAKE COVER PLATE, loose	-	-	-	-	1	1	-
19	349.1.40.716.1	PLUG	-	-	-	-	2	2	-
20	349.2.41.713.1	BRAKE LEVER	-	-	-	-	1	1	-
20a	349.2.41.719.1	RETURN SPRING	-	-	-	-	1	1	-
21	24795	WASHER 6,4 DIN 125	-	-	-	-	1	1	-
22	900.2966	HEXAGON NUT M6 DIN 985	-	-	-	-	1	1	-
23	349.2.41.705.1	DISTANCE RING 16/12/7	-	-	-	-	1	1	-
24	349.2.41.702.2	REAR WHEEL, loose (with part 9)	-	-	-	-	1	1	-
25	901.0863	INNER TUBE 21x2	-	-	-	-	1	1	-
26	902.0800	TIRE 2 1/4 - 17 (21x2,25)	-	-	-	-	1	1	-



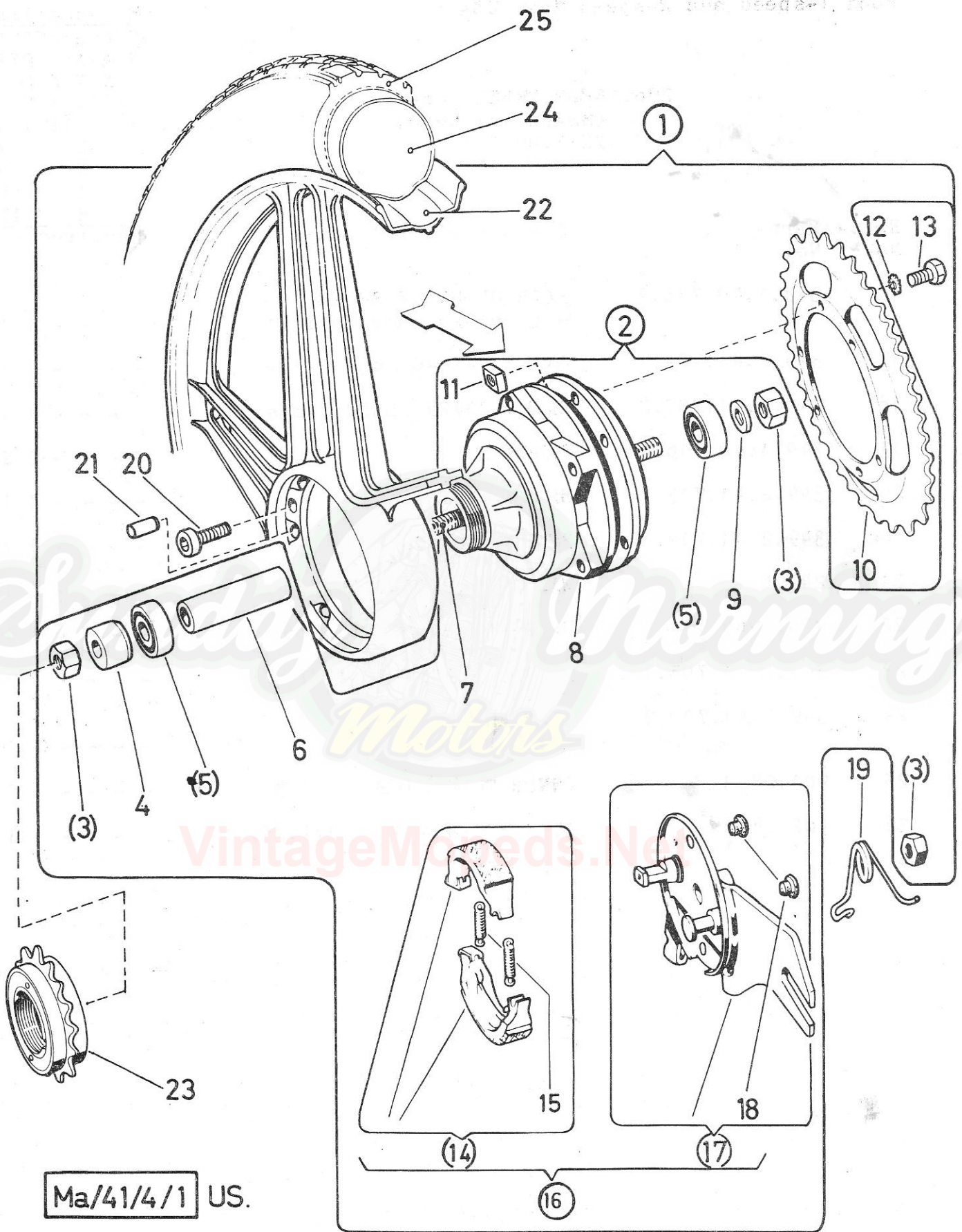

Ma/41/4/1 US.

Puch 1-speed and 2-speed Maxi USA

M o d e l s					
G	M	M	M	S	S
N	A	A	A	P	P
	X	X	X	O	O
	I	I	I	R	R
			II	T	T
					L
					U
					X
					E
					II
					L

20c. REAR WHEEL
(Magnesium type with screwed-in hub)
VERSION IV

Ref.- No.	Part- No.	Description	Required	No.
1	321.1.41.300.0	REAR WHEEL compl. (45 teeth) (without tire) (1 HP)	- - - -	1 - - - - - - 1 -
1	321.4.41.300.0	REAR WHEEL compl. (40 teeth) (without tire)(1,5 HP and 2 HP)	- - - -	- - - - 1 -
2	321.1.41.302.0	REAR WHEEL HUB compl. (Leleu Ø80)	- - - -	1 1 -
3	25015	HEXAGON NUT (axle nut) (M12x1 DIN 934)	- - - -	3 3 -
4	349.5.41.825.1	DISTANCE SLEEVE 20/12,1/20	- - - -	1 1 -
5	900.6001	BALL BEARING 28/12/8 (6001 RS)	- - - -	2 2 -
6	359.1.41.023.1	SPACER TUBE 16/13/70	- - - -	1 1 -
7	349.5.41.826.1	REAR WHEEL AXLE, 182 long	- - - -	1 1 -
8	321.1.41.303.1	REAR WHEEL BRAKE HUB, loose	- - - -	1 1 -
9	345.5.41.824.1	DISTANCE RING 18/12,1/2,5	- - - -	1 1 -
10	349.1.41.040.1	CHAIN SPROCKET (40 teeth) (1,5 HP and 2 HP)	- - - -	- - - - 1 -
10	349.1.41.045.1	CHAIN SPROCKET (45 teeth) (1 HP)	- - - -	1 - - - - - - 1 -
11	900.2206	SQUARE NUT M6 DIN 557	- - - -	6 6 -
12	900.3267	SERRATED LOCK WASHER A6,4 DIN 6798	- - - -	6 6 -
13	900.1081	HEXAGON HEAD SCREW M6x20 DIN 931-8.8	- - - -	6 6 -
14	349.1.40.015.9	PAIR OF BRAKE SHOES (with brake shoe spring)	- - - -	1 1 -
15	349.1.40.019.1	BRAKE SHOE SPRING	- - - -	2 2 -



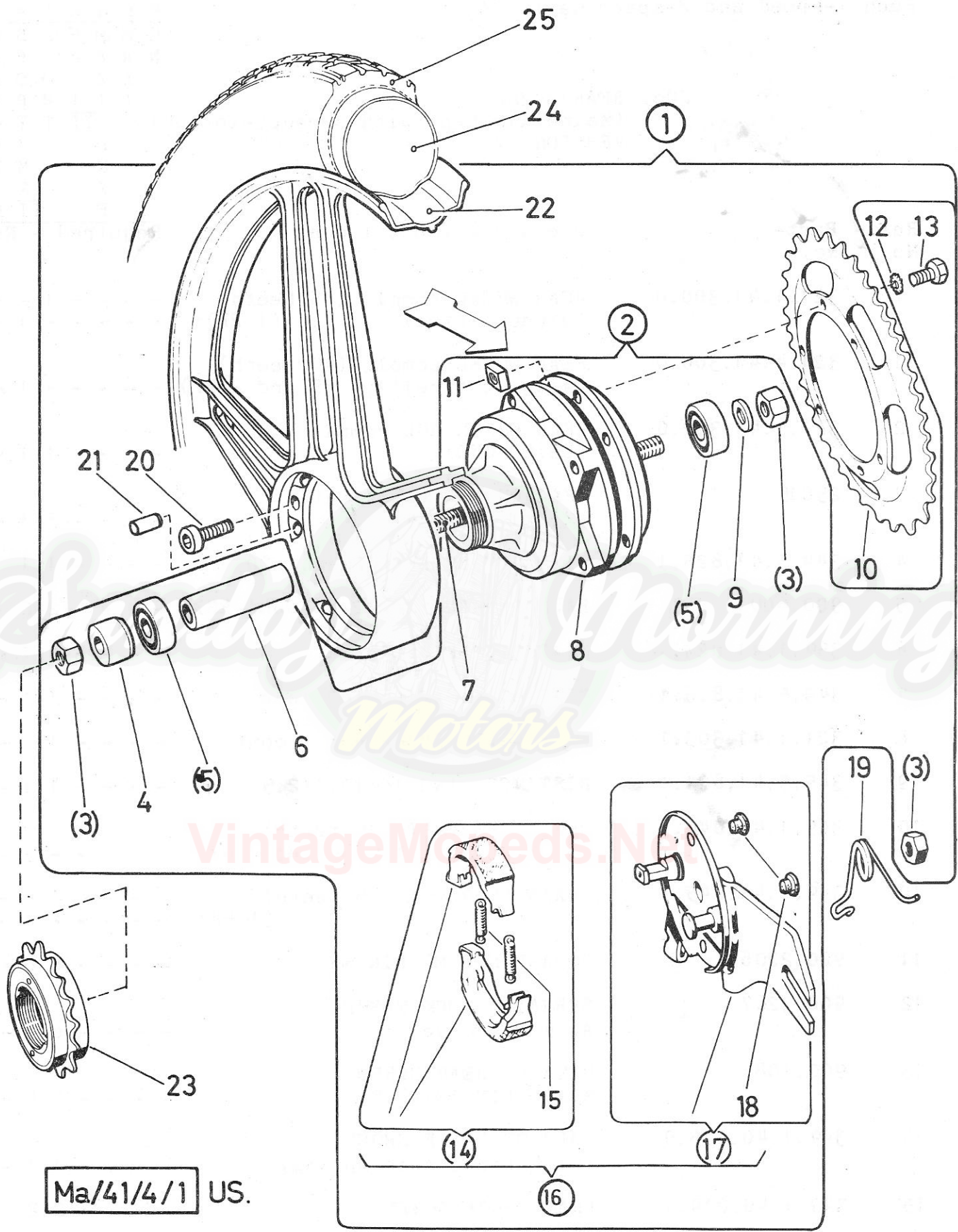

Ma/41/4/1 US.

Puch 1-speed and 2-speed Maxi USA

M o d e l s						
G	M	M	M	S	S	N
N	A	A	A	P	P	E
	X	X	X	O	O	W
	I	I	I	R	R	P
				II	T	T O
				L		/ R
				U		M T
				X		K
				E		II L

20c. REAR WHEEL (cont.)
 (Magnesium type with screwed-in hub)
 VERSION IV

Ref.- No.	Part- No.	Description	Required - No.						
16	349.1.41.807.0	BRAKE COVER PLATE compl.	-	-	-	-	1	1	-
17	349.1.41.807.9	BRAKE COVER PLATE loose	-	-	-	-	1	1	-
18	349.1.41.816.1	PLUG	-	-	-	-	2	2	-
19	349.3.41.515.1	RETURN SPRING	-	-	-	-	1	1	-
20	321.1.40.205.1	HEXAGON SOCKET HEAD SCREW (M8x22-8.8)	-	-	-	-	5	5	-
21	901.4857	SPIRAL PIN (N8x20)	-	-	-	-	1	1	-
22	321.1.40.233.1	MAG.RIM 17x1,35	-	-	-	-	1	1	-
23	349.2.41.023.0	IDLE GEAR SPROCKET (23 teeth) (Messrs.Maillard)	-	-	-	-	1	1	-
24	901.0863	INNER TUBE 21x2	-	-	-	-	1	1	-
25	902.0800	TIRE 2 1/4 - 17 (21x2,25)	-	-	-	-	1	1	-

VintageMopeds.Net



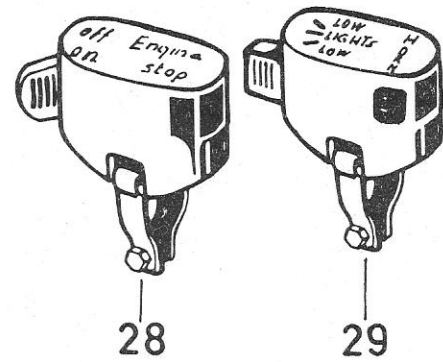
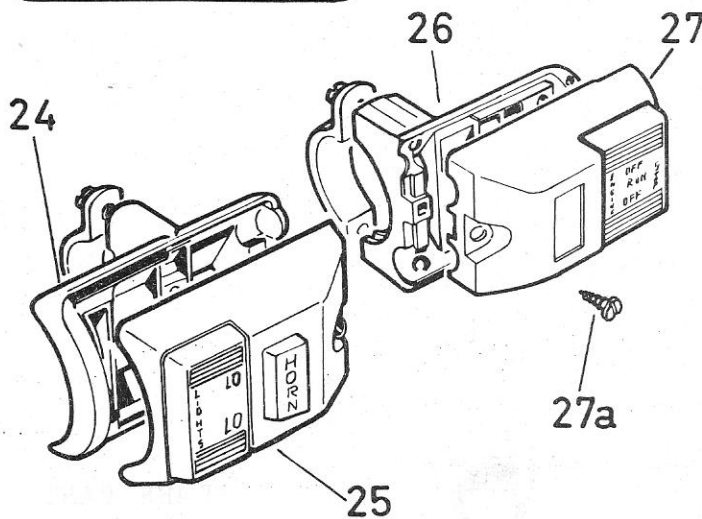
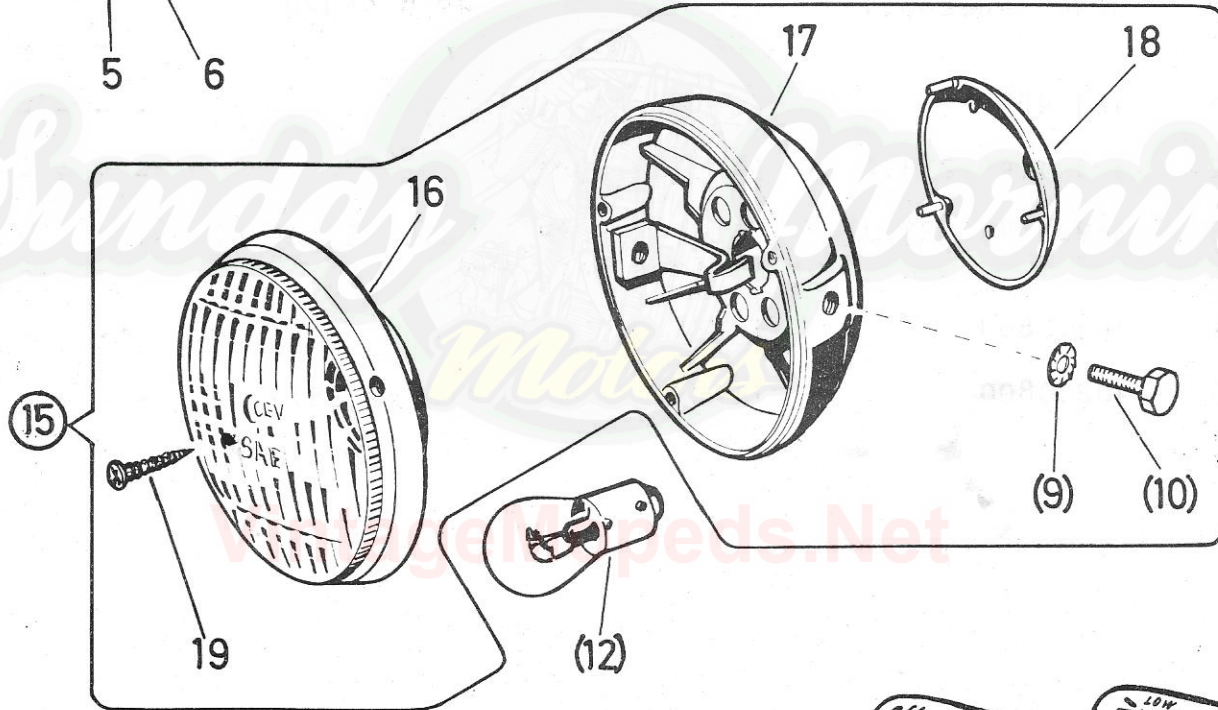
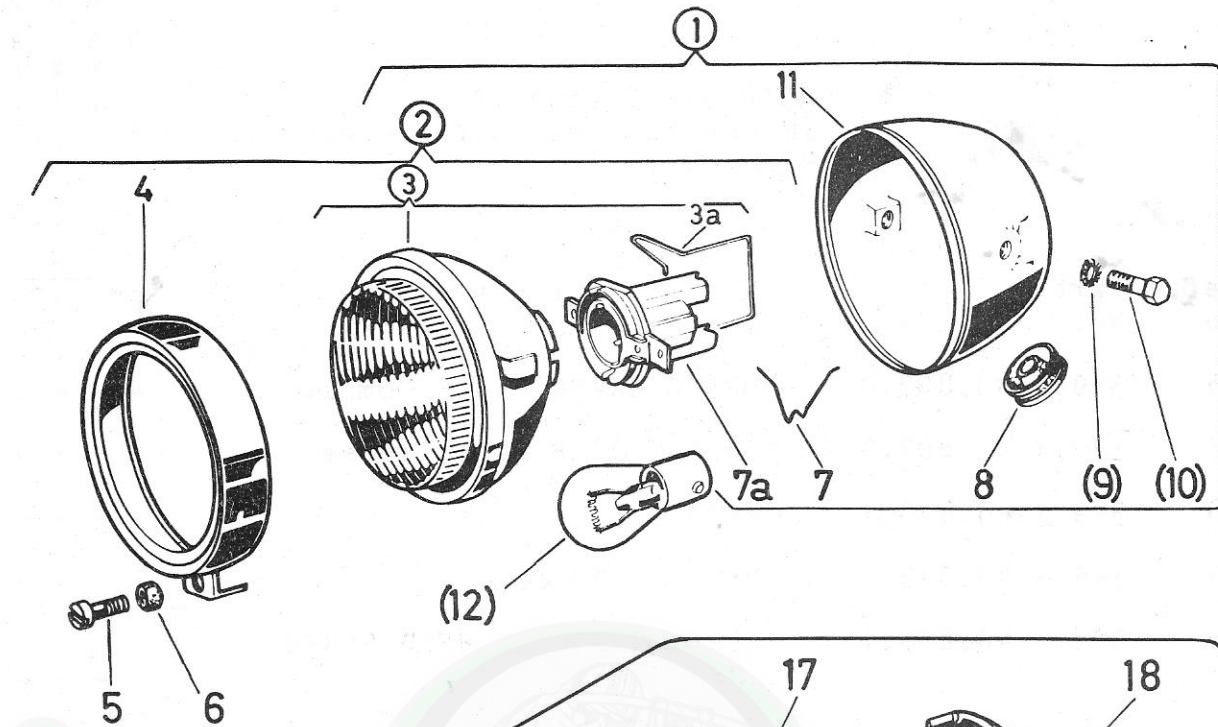

Ma/53/1/2 US.

Puch 1-speed and 2-speed Maxi USA

M o d e l s						
G	M	M	M	S	S	N
N	A	A	A	P	P	E
	X	X	X	O	O	W
	I	I	I	R	R	P
			II	T	T	O
			L		/	R
			U		M	T
			X		K	
			E		II	L
Required - No.						

21. HEADLAMP, SWITCH

Ref.- No.	Part- No.	Description	Required - No.						
1	349.2.53.800.0	HEADLAMP compl.(Pagani Nr.2157) (with parts 2-11)	1	1	1	-	1	1	-
2	349.2.53.802.0	HEADLAMP UNIT compl. (with parts 3-7a)	1	1	1	-	1	1	-
3	349.2.53.808.0	REFLECTOR with glued headlamp glas (with part 3a)	1	1	1	-	1	1	-
3a	349.2.53.807.1	CLIP for bulb holder	1	1	1	-	1	1	-
4	349.1.53.803.0	HEADLAMP RIM compl. (with parts 5 and 6)	1	1	1	-	1	1	-
5	900.1505	RAISED CHEESE HEAD SCREW AM5x16 DIN 85	1	1	1	-	1	1	-
6	28547	RUBBER RING 8/4/2	1	1	1	-	1	1	-
7	321.1.53.009.1	SPRING FOR REFLECTOR	8	8	8	-	8	8	-
7a	349.2.53.19.2	BULB HOLDER	1	1	1	-	1	1	-
8	321.3.53.005.1	CABLE SOCKET	1	1	1	-	1	1	-
9	900.3271	TOOTHED WASHER A6 DIN 6797	2	2	2	-	2	2	-
10	24928	HEXAGON HEAD SCREW M6x16 DIN 933	2	2	2	-	2	2	-
11	349.1.53.801.2	HEADLAMP BODY	1	1	1	-	1	1	-
12	903.0773	BULB 6V 21W BA 15S	1	1	1	1	1	1	1
15	349.4.53.800.0	HEADLAMP compl.(Pagani-Nr.1211) (with parts 16-19)	-	-	-	1	-	-	1
16	349.4.53.808.2	HEADLAMP INSERT with glas	-	-	-	1	-	-	1
17	349.4.53.801.2	HEADLAMP BODY with bulb holder	-	-	-	1	-	-	1
18	349.4.53.805.1	COVER for headlamp body	-	-	-	1	-	-	1
19	D079810052	PAN HEAD SCREW 2,9x16 DIN 7981	-	-	-	3	-	-	3



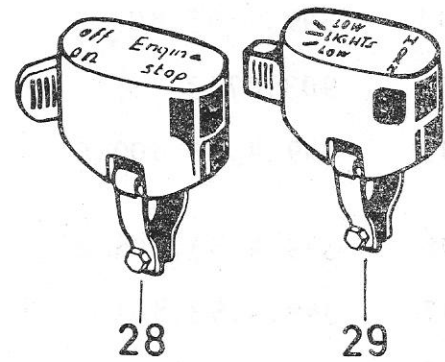
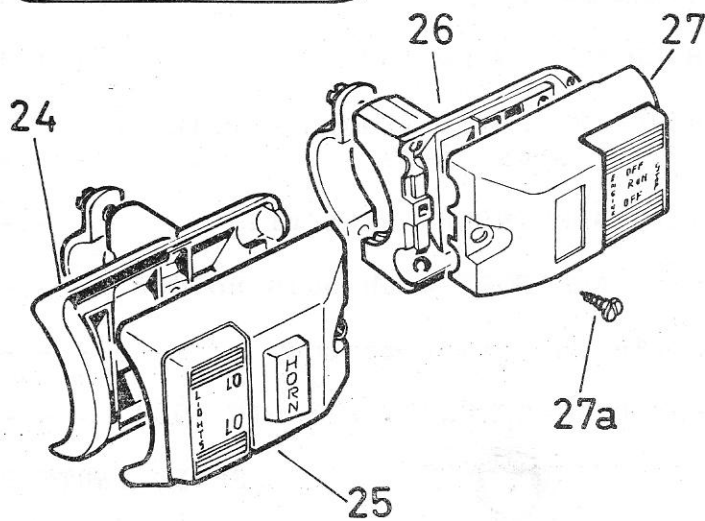
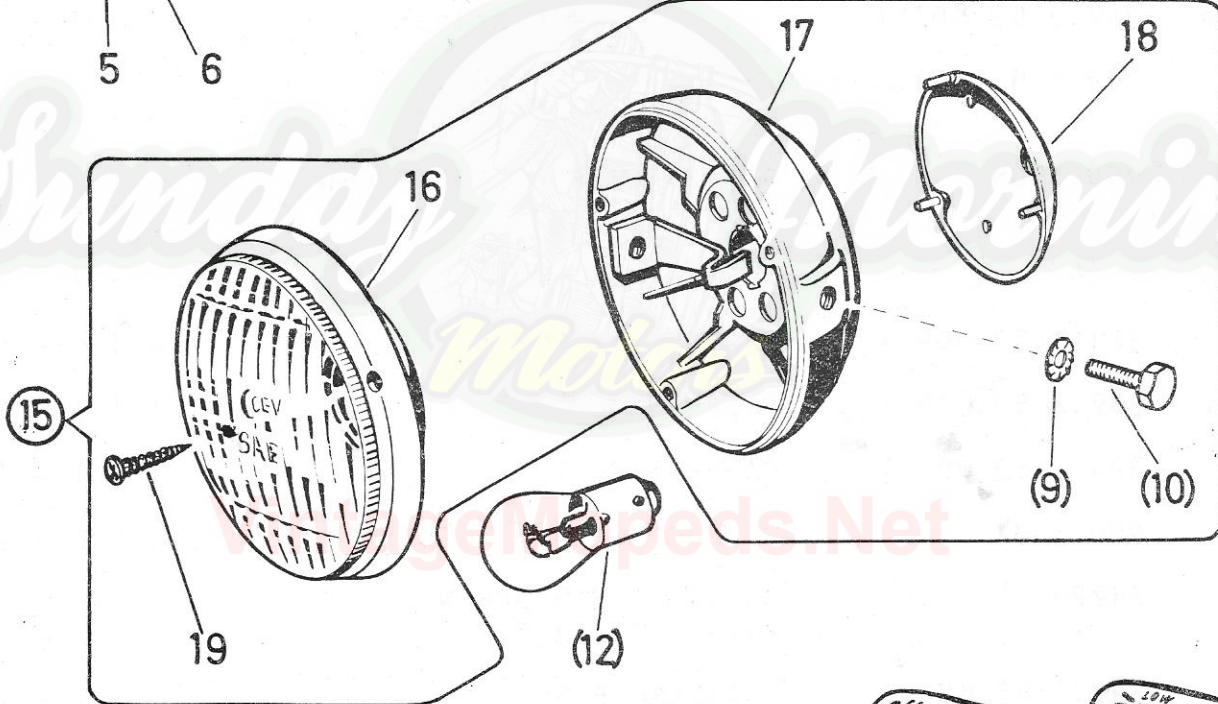
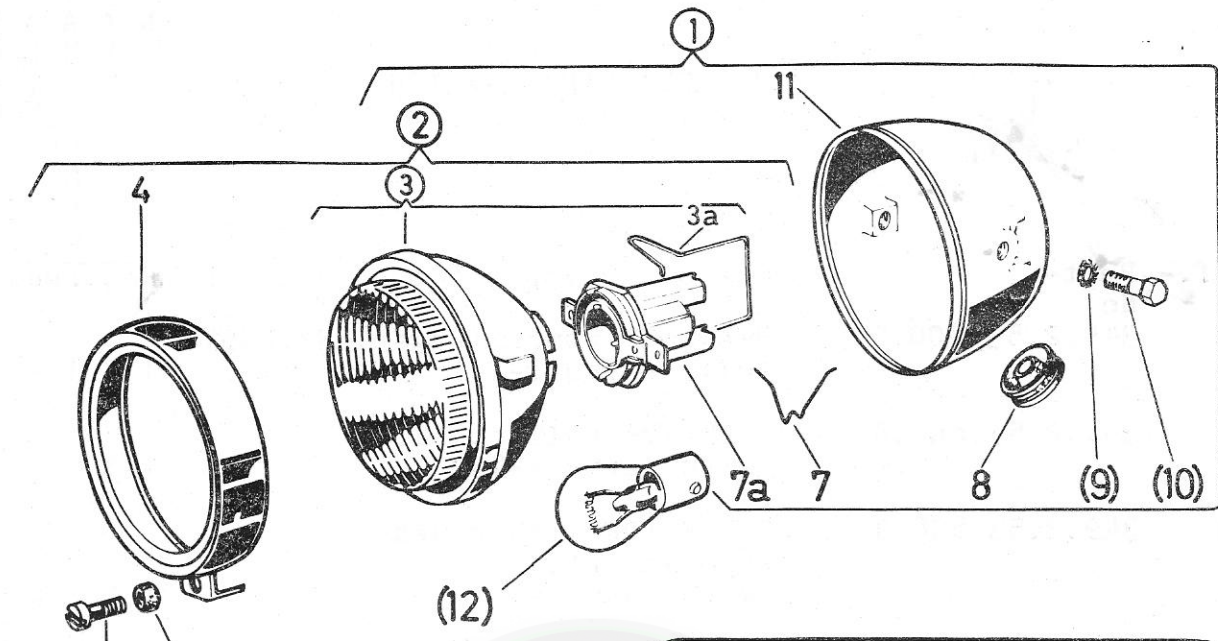

Ma/53/1/2 US.

Puch 1-speed and 2-speed Maxi USA

M o d e l s					
G	M	M	S	S	N
N	A	A	A	P	P
	X	X	X	O	O
	I	I	I	R	R
			II	T	T
			L		/
			U		M
			X		K
			E		II
					L

21. HEADLAMP, SWITCH (cont.)

Ref.- No.	Part- No.	Description	Required - No.						
24	349.1.54.818.0	SWITCH BRACKET compl.	-	-	-	-	1	1	1
25	349.4.53.817.0	SWITCH compl. (light and horn)	-	-	-	-	1	1	1
26	349.1.54.018.0	SWITCH BRACKET compl.	-	-	-	-	1	1	1
27	349.2.53.830.0	ENGINE-STOP-SWITCH compl.	-	-	-	-	1	1	1
27a	900.9516	CHEESE HEAD SCREW 3,9x13 DIN 7971	-	-	-	-	2	2	2
28	349.1.53.830.0	ENGINE-STOP-SWITCH compl.	1	1	1	1	-	-	-
29	349.3.53.817.0	SWITCH compl. (light and horn)	1	1	1	1	-	-	-

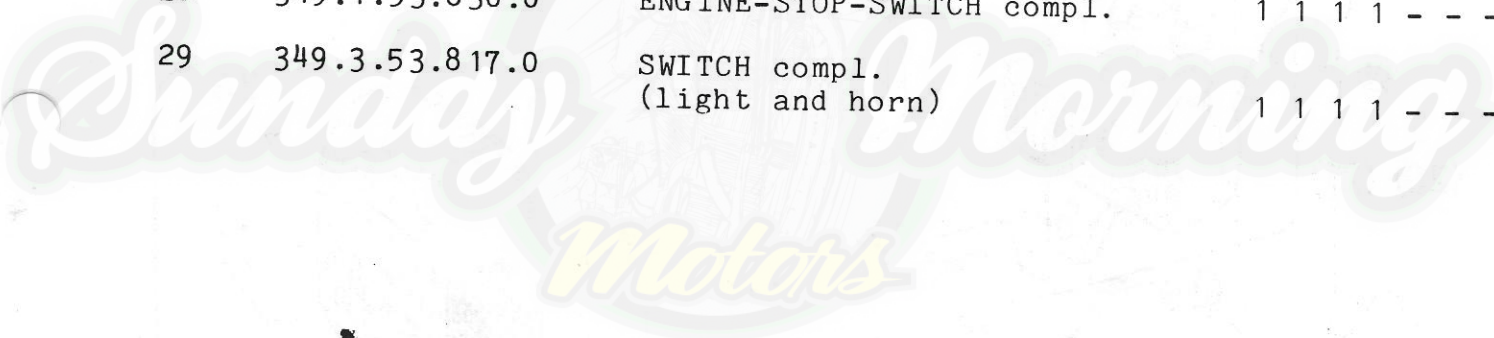

VintageMopeds.Net



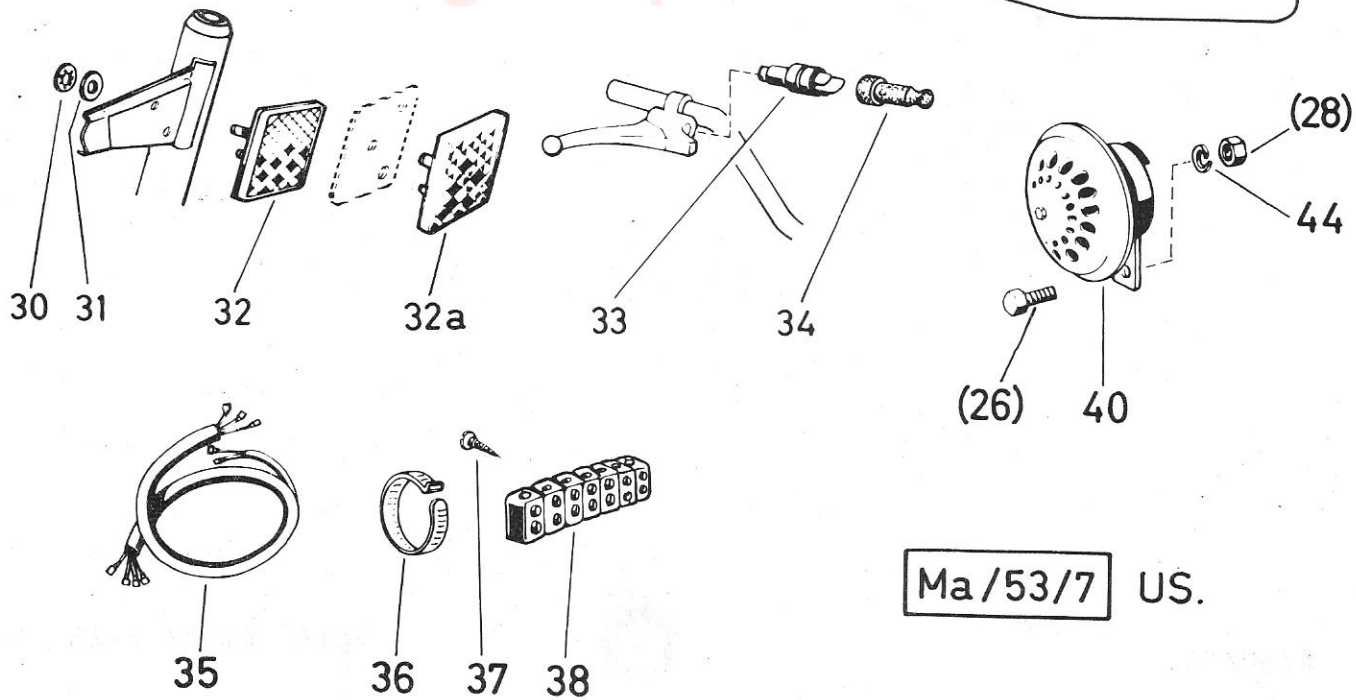
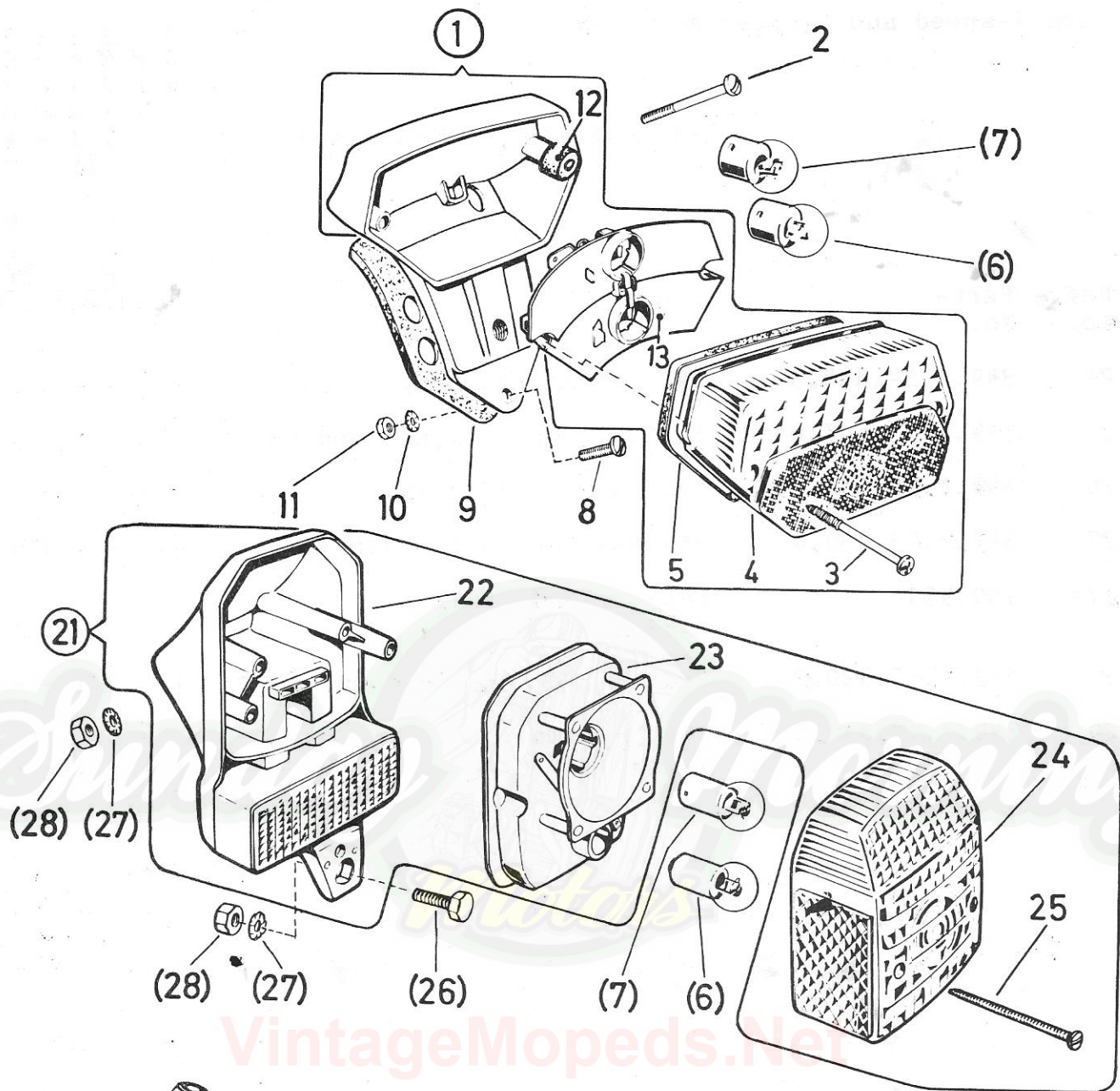

Ma/53/7 US.

Puch 1-speed and 2-speed Maxi USA

M o d e l s					
G	M	M	S	S	N
N	A	A	A	P	P
X	X	X	O	O	W
I	I	I	R	R	P
	II		T	T	O
	L		/	R	
	U			M	T
	X			K	
	E		II	L	

21a. TAIL-, STOP-LIGHT, RATTLE, HARNESS

Ref.- No.	Part- No.	Description	Required - No.						
1	349.1.55.800.0	TAIL-STOP-LIGHT compl. (ULO)	1	1	1	-	1	-	-
2	900.1546	PAN HEAD SCREW M5x30 DIN 85	1	1	1	-	1	-	-
3	337.1.55.107.1	PAN HEAD SCREW (M4,2x55)	2	2	2	-	2	-	-
4	349.1.55.806.2	GLAS FOR LAMP	1	1	1	-	1	-	-
5	368.1.55.804.1	GASKET	1	1	1	-	1	-	-
6	900.0755	BULB 6V/5W BA 15s for tail-light	1	1	1	1	1	1	1
7	900.0703	BULB 6V/10W BA 15s for stop light	1	1	1	1	1	1	1
8	900.1505	PAN HEAD SCREW M5x16 DIN 85	1	1	1	-	1	-	-
9	337.1.55.126.1	BASE PLATE	1	-	-	-	-	-	-
9	349.1.55.626.1	BASE PLATE	-	1	1	-	1	-	-
10	900.3255	SERRATED LOCK WASHER A5,3 DIN 6798	2	2	2	-	2	-	-
11	24772	HEXAGON NUT M5 DIN 934	2	2	2	-	2	-	-
12	349.2.55.808.1	RUBBER GROMMET	2	2	2	-	2	-	-
13	349.1.55.803.2	REAR LIGHT REFLECTOR	1	1	1	-	1	-	-
21	349.4.55.800.0	TAIL-STOP-LIGHT compl. (CEV) (with side reflector, red)	-	-	-	1	-	1	1
22	349.4.55.801.2	HOUSING FOR TAIL-STOP-LIGHT (with rear reflector, red)	-	-	-	1	-	1	1
23	349.4.55.803.2	LAMP BRACKET (with reflector)	-	-	-	1	-	1	1
24	349.4.55.806.2	GLAS FOR LAMP (with side reflector, red)	-	-	-	1	-	1	1



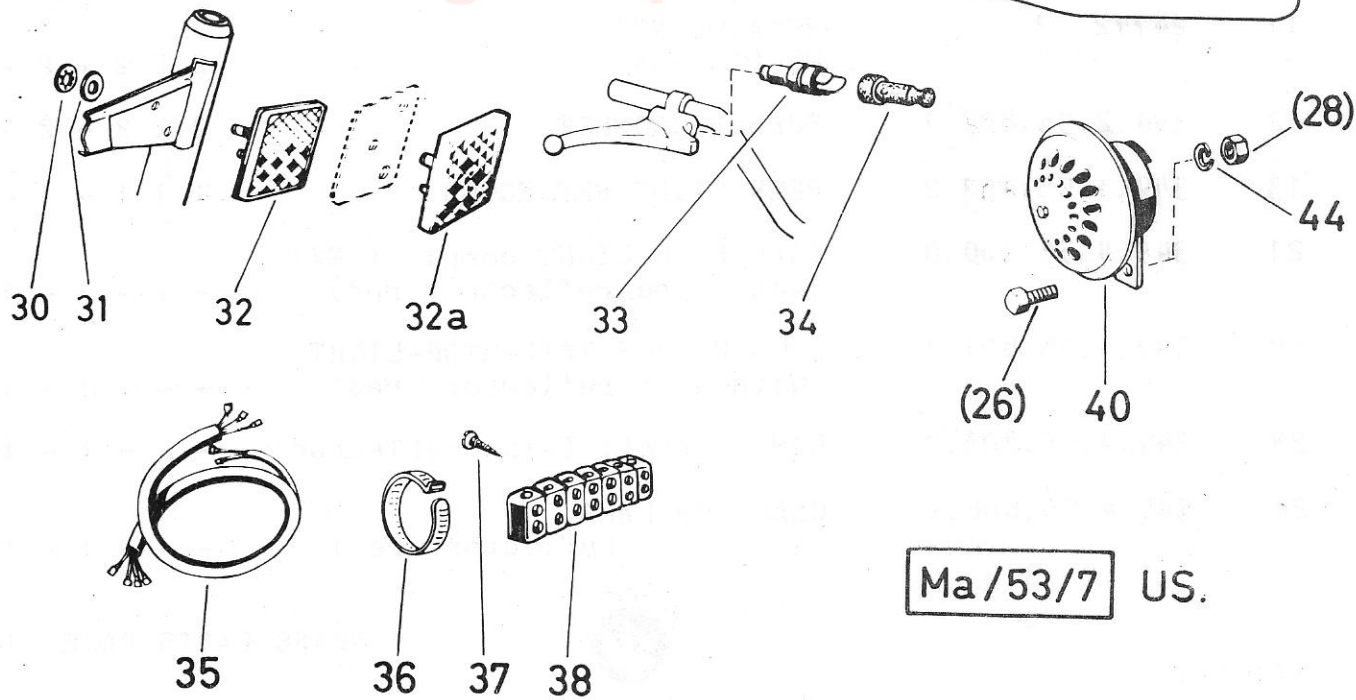
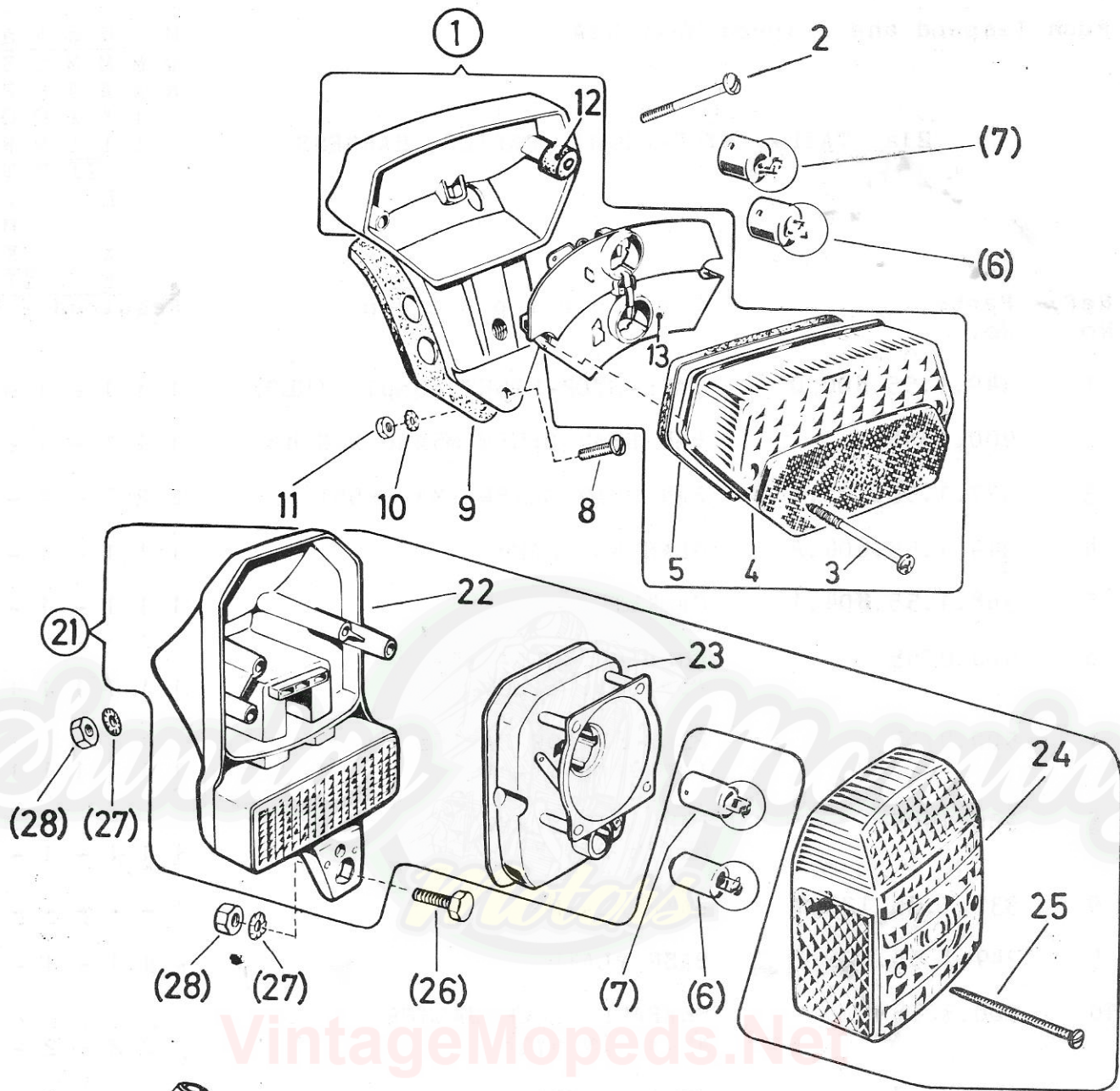

Ma/53/7 US.

Puch 1-speed and 2-speed Maxi USA

Models
 G M M M S S N
 N A A A P P E
 X X X O O W
 I I I R R P
 I I T T O
 L / R
 U M T
 X K
 E I L

21a. TAIL-, STOP-LIGHT, RATTLE, HARNESS (cont.)

Ref.- No.	Part- No.	Description	Required - No.																	
25	D079810302	PAN HEAD TAPPING SCREW 3,5x38 DIN 7981	-	-	-	2	-	2	2											
26	24927	HEXAGON HEAD SCREW M6x12 DIN 933	-	-	-	2	-	2	2											
27	900.3271	TOOTHED WASHER A6 DIN 6797	-	-	-	2	-	2	2											
28	24773	HEXAGON NUT M6 DIN 934	-	-	-	3	-	3	3											
30	902.4657	SPEED NUT (FC 050) Ø5	8	8	8	4	8	4	4											
31	901.3956	RUBBER WASHER 15/4,5/4	8	8	8	4	8	4	4											
32	349.1.53.876.1	SIDE REFLECTOR (yellow)	2	2	2	2	2	2	2											
32a	349.2.53.876.1	SIDE REFLECTOR (red)	2	2	2	-	2	-	-											
33	413.1.55.120.0	STOP SWITCH for brake levers	2	2	2	2	2	2	2											
34	413.1.55.122.1	RUBBER CAP	2	2	2	2	2	2	2											
35	349.4.57.800.0	HARNESS compl.	1	1	1	-	-	-	-											
35	349.6.57.800.0	HARNESS compl.	-	-	-	-	1	1	-											
35	349.9.57.800.0	HARNESS compl.	-	-	-	1	-	-	1											
36	364.1.53.227.1	CABLE BINDER	2	2	2	2	2	2	2											
37	900.9518	FIXING SCREW B2,9x19 DIN 7971	1	1	1	1	1	1	1											
38	364.1.57.002.0	SOFT RUBBER TERMINAL (7 rows)	1	1	1	1	1	1	1											
40	904.0758	RATTLE (Pagani with faston plug connector)	1	1	1	1	1	1	1											
44	26834	SPRING WASHER B6 DIN 127	1	1	1	1	1	1	1											



PUGH

15

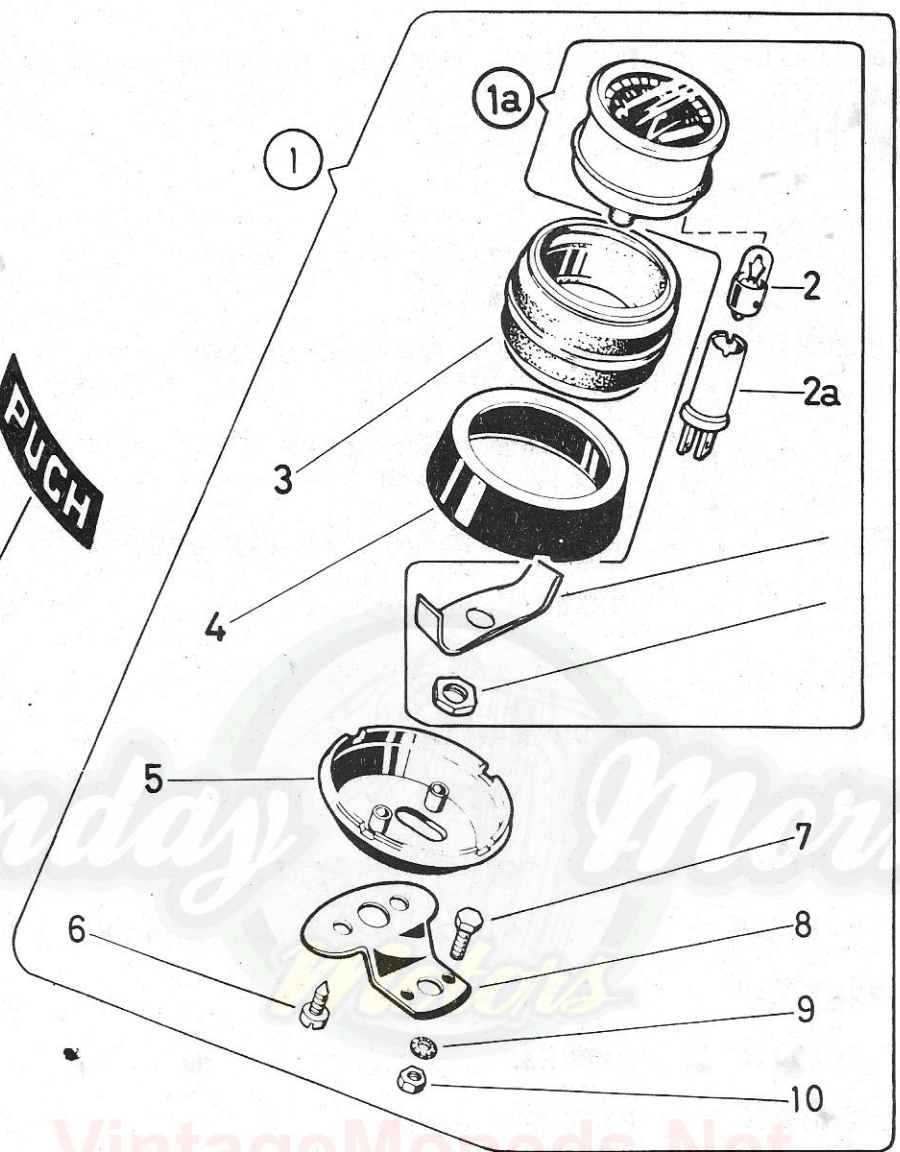

14

Ma/53/3 US.

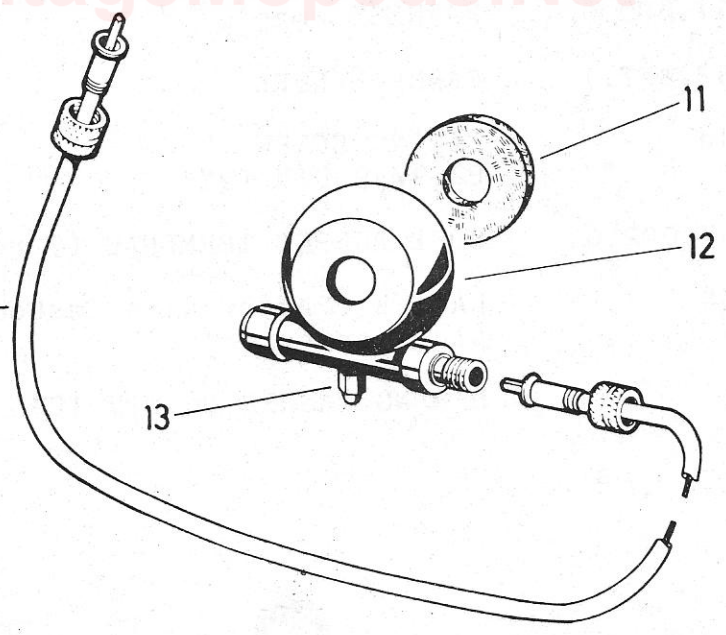

Puch 1-speed and 2-speed Maxi USA

M o d e l s						
G	M	M	M	S	S	N
N	A	A	A	P	P	E
X	X	X	O	O	W	
I	I	I	R	R	P	
		<u>II</u>	T	T	O	
	L			/	R	
	U			M	T	
	X			K		
	E		<u>II</u>	L		

21b. SPEEDOMETER WITH SPEEDOMETER DRIVE

Ref.- No.	Part- No.	Description	Required - No.						
1	349.2.53.820.0	SPEEDOMETER with fastening cpl.	-	1	1	-	1	-	1
1	349.5.53.820.0	SPEEDOMETER with fastening cpl.	-	-	-	1	-	1	-
1a	349.2.53.824.0	SPEEDOMETER compl. (30 mph) Ø60	-	1	1	-	1	-	1
1a	349.5.53.824.0	SPEEDOMETER compl. (30 mph) Ø60	-	-	-	1	-	1	-
2	900.0762	BULB 6V 0,6W Socket Ba7s	-	1	1	1	1	1	1
2a	349.1.53.823.2	BULB HOLDER compl.	-	1	1	1	1	1	1
3	328.2.53.530.0	DAMPER HOLDER compl.	-	1	1	1	1	1	1
4	328.2.53.523.1	UPPER PART OF SPEEDOMETER HOUSING	-	1	1	1	1	1	1
5	359.1.53.022.1	LOWER PART OF SPEEDOMETER HOUSING	-	1	1	1	1	1	1
6	900.9502	CHEESE HEAD SCREW Bz3,9x9,5 DIN 7971	-	2	2	2	2	2	2
7	25585	HEXAGON SCREW M8x16 DIN 933	-	1	1	1	1	1	1
8	321.1.53.327.1	SPEEDOMETER SUPPORTING BRACKET	-	1	1	1	1	1	1
9	900.3265	SERRATED LOCK WASHER A8,5 DIN 6798	-	1	1	1	1	1	1
10	24775	HEXAGON NUT M8 DIN 934	-	1	1	1	1	1	1
11	050.3.4051	SEALING RING 36/18/5	-	1	1	1	1	1	1
12	349.2.40.050.0	SPEEDOMETER DRIVE compl.	-	1	1	1	1	1	1
13	26821	GREASE NIPPLE (as required)	-	1	1	1	1	1	1
14	328.1.53.025.0	DRIVING SHAFT compl. (625 long)	-	1	1	1	1	1	1
15	349.1.53.838.1	TRANSFER PICTURE (PUCH)	-	1	1	1	1	1	1



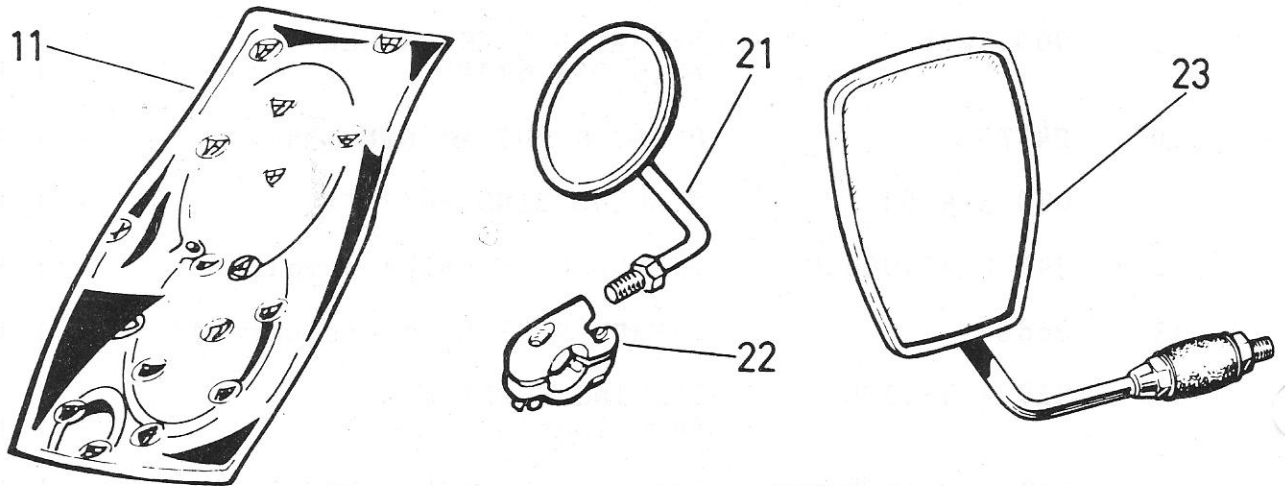
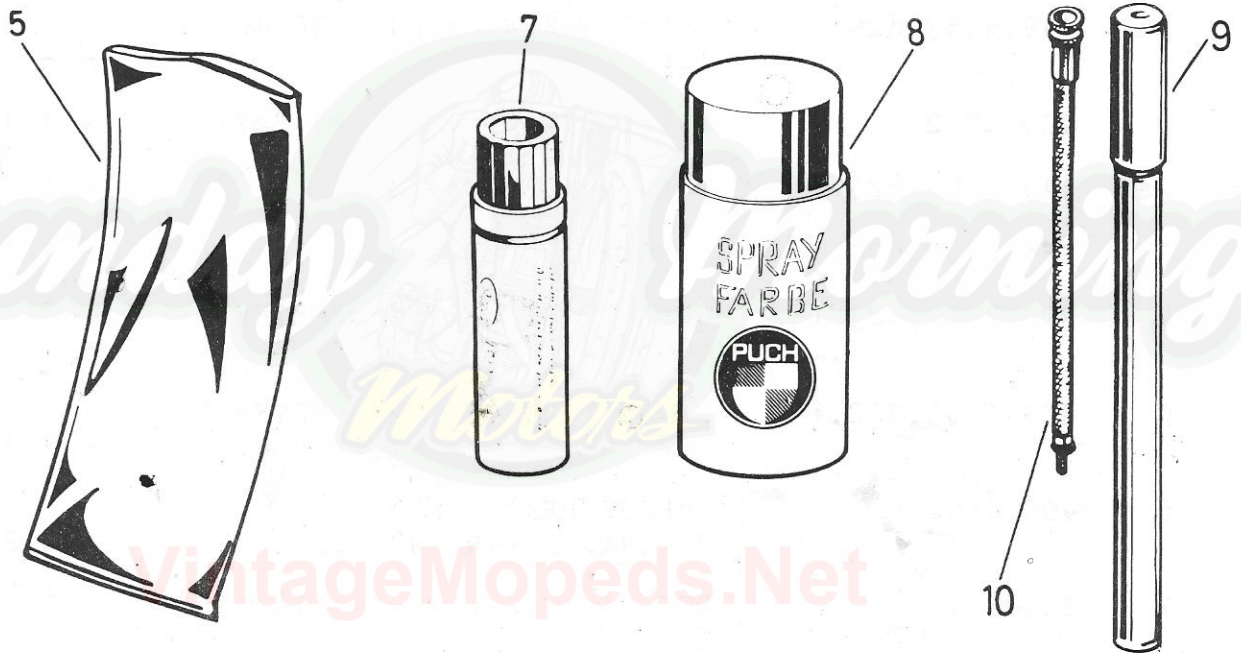
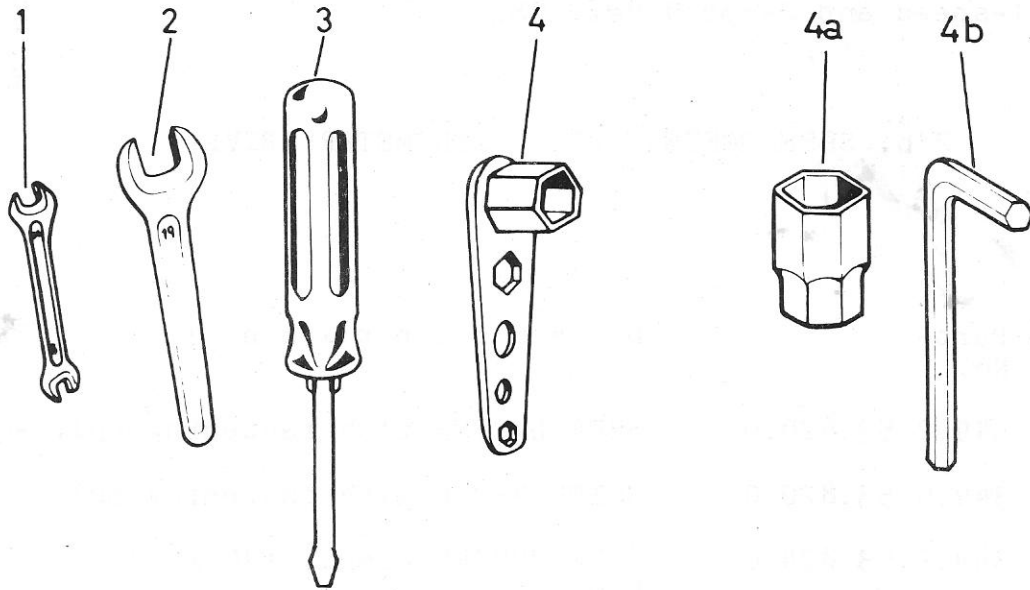

Ma / 70 / 3 US.

Puch 1-speed and 2-speed Maxi USA

M o d e l s					
G	M	M	S	S	N
N	A	A	A	P	P
	X	X	X	O	O
	I	I	I	R	R
			II	T	T
					O
					/
					R
					M
					T
					K
					II
					L

22. TOOLS, PUMP, REAR MIRROR

Ref.- No.	Part- No.	Description	Required -	No.
--	349.3.70.500.0	TOOLS SET	-- 1	-- --
--	321.3.70.000.0	TOOLS SET	-- --	1 1 --
1	10181	WRENCH 8/10	-- 1	1 1 --
2	900.7022	ONE END WRENCH 19	-- 1	1 1 --
3	050.2.7021	SCREW DRIVER	-- 1	1 1 --
4	050.7001.2	SOCKET WRENCH (spark plug)	-- 1	-- --
4	321.1.70.001.2	SOCKET WRENCH (spark plug)	-- --	1 1 --
4a	321.1.70.017.1	SOCKET WRENCH	-- --	1 1 --
4b	900.7014	SOCKET WRENCH 5 DIN 911	-- 1	1 1 --
5	366.1.70.003.1	TOOL BAG	-- 1	1 1 --
7	900.0212/09	PAINT STIK enamel red (RAL 3002)	as	required
7	900.0261/09	PAINT STIK silver (RAL 9006)	as	required
7	900.0216/09	PAINT STIK silver primer	as	required
7	900.0204/09	PAINT STIK emerald (green) (PUCH 6069 M)	as	required
7	900.0217/09	PAINT STIK pearl green (PUCH 6070 M)	as	required
7	900.0208/09	PAINT STIK black (RAL 9005)	as	required
7	900.0220/09	PAINT STIK glossy black (GR 9005)	as	required
7	900.0234/09	PAINT STIK candy red (PUCH 3052 T)	as	required



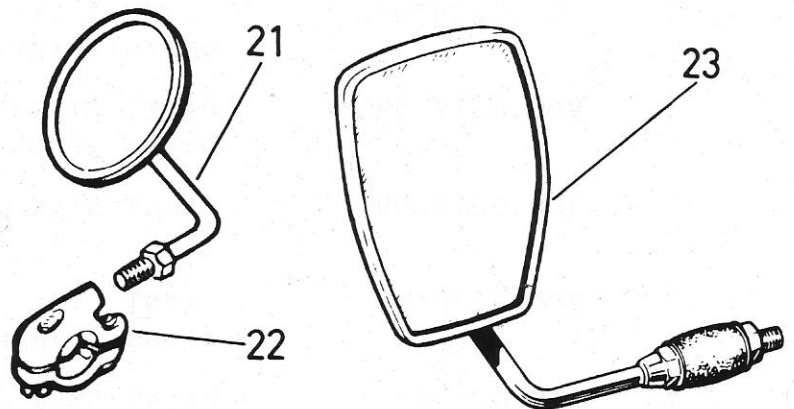
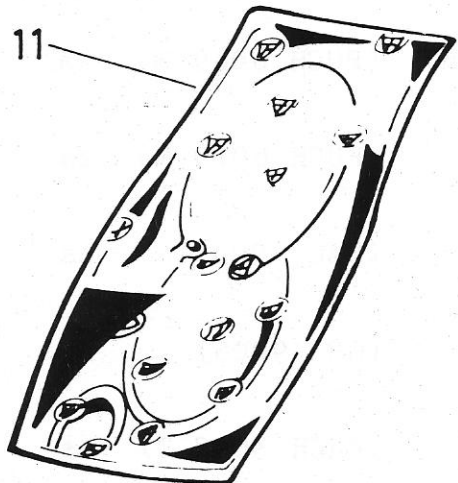
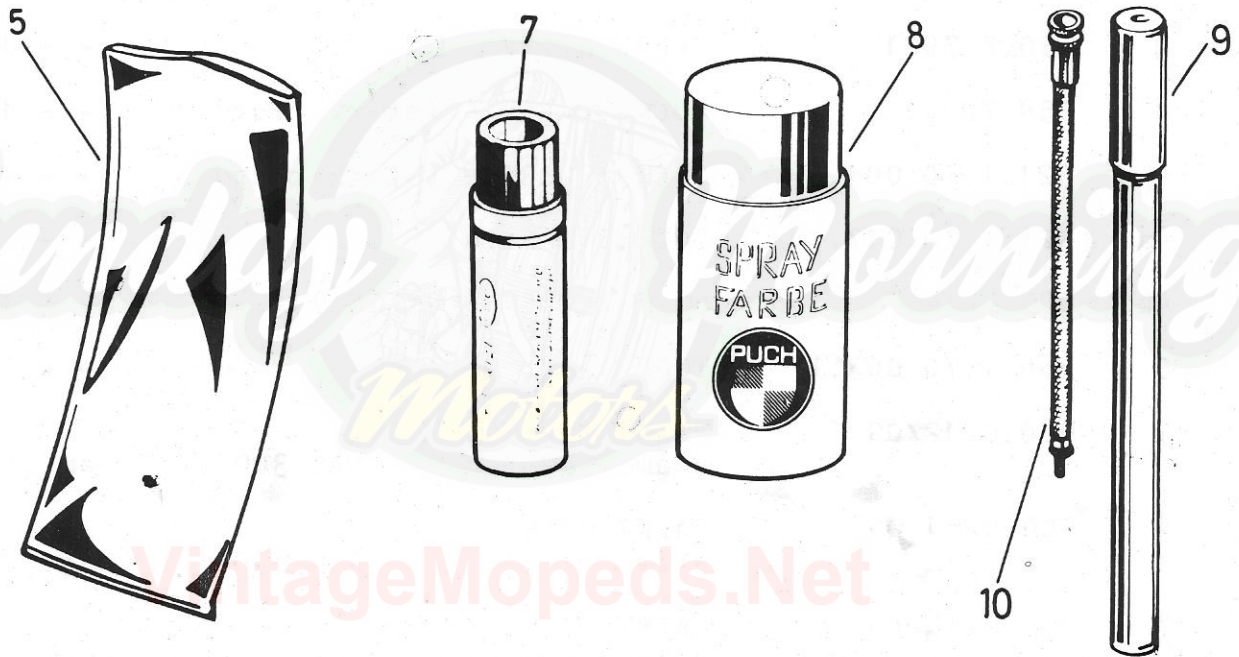
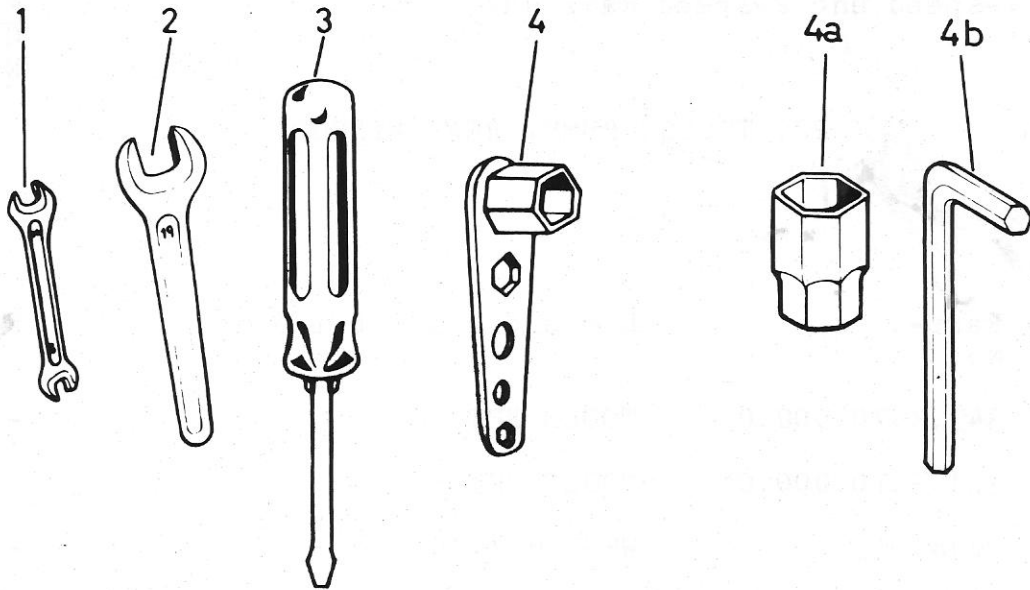

Ma / 70 / 3 US.

Puch 1-speed and 2-speed Maxi USA

M o d e l s					
G	M	M	S	S	N
N	A	A	A	P	P
X	X	X	O	O	W
I	I	I	R	R	P
		II	T	T	O
L					/ R
U					M T
X					K
E			II		L

22. TOOLS, PUMP, REAR MIRROR (cont.)

Ref.- No.	Part- No.	Description	Required -	No.
7	900.0221/09	PAINT STIK inka gold (PUCH 2056 M)	as	required
7	900.0222/09	PAINT STIK silver green (PUCH 6071 M)	as	required
7	900.0223/09	PAINT STIK white (RAL 9001)	as	required
7	900.0267/09	PAINT STIK metallic blue (PUCH 5051 T)	as	required
7	900.0297/09	PAINT STIK burgundy (RAL 8017 T)	as	required
7	900.0218/09	PAINT STIK pearl rose (PUCH 9052 M)	as	required
7	900.0214/09	PAINT STIK pearl blue (Puch 5064 M)	as	required
8	900.0212/08	SPRAY PAINT enamel red (RAL 3002)	as	required
8	900.0261/08	SPRAY PAINT silver (RAL 9006)	as	required
8	900.0216/08	SPRAY PAINT silver primer	as	required
8	900.0204/08	SPRAY PAINT emerald green (PUCH 6069 M)	as	required
8	900.0217/08	SPRAY PAINT pearl green (PUCH 6070 M)	as	required
8	900.0208/08	SPRAY PAINT black (RAL 9005)	as	required
8	900.0220/08	SPRAY PAINT glossy black (GR 9005)	as	required
8	900.0234/08	SPRAY PAINT candy red (PUCH 3052 T)	as	required



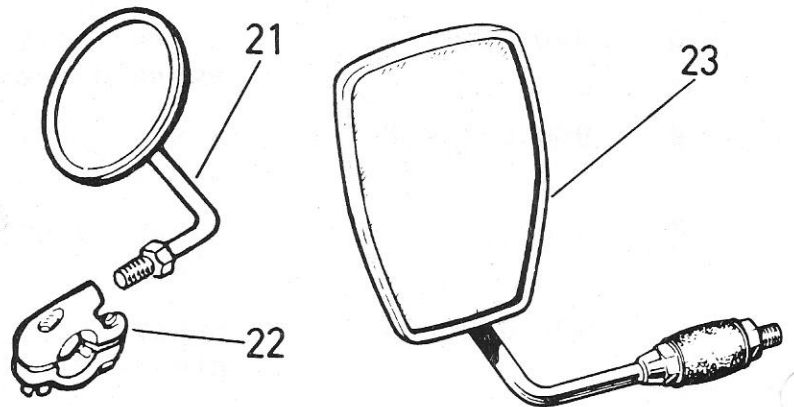
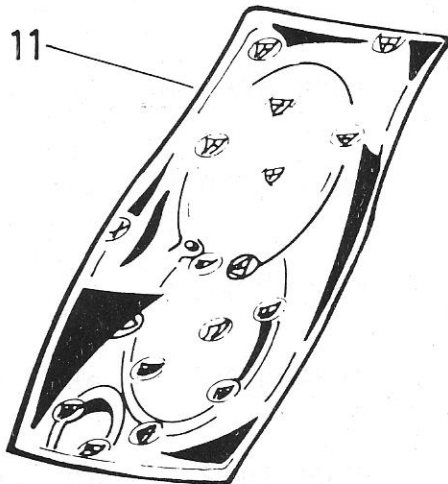
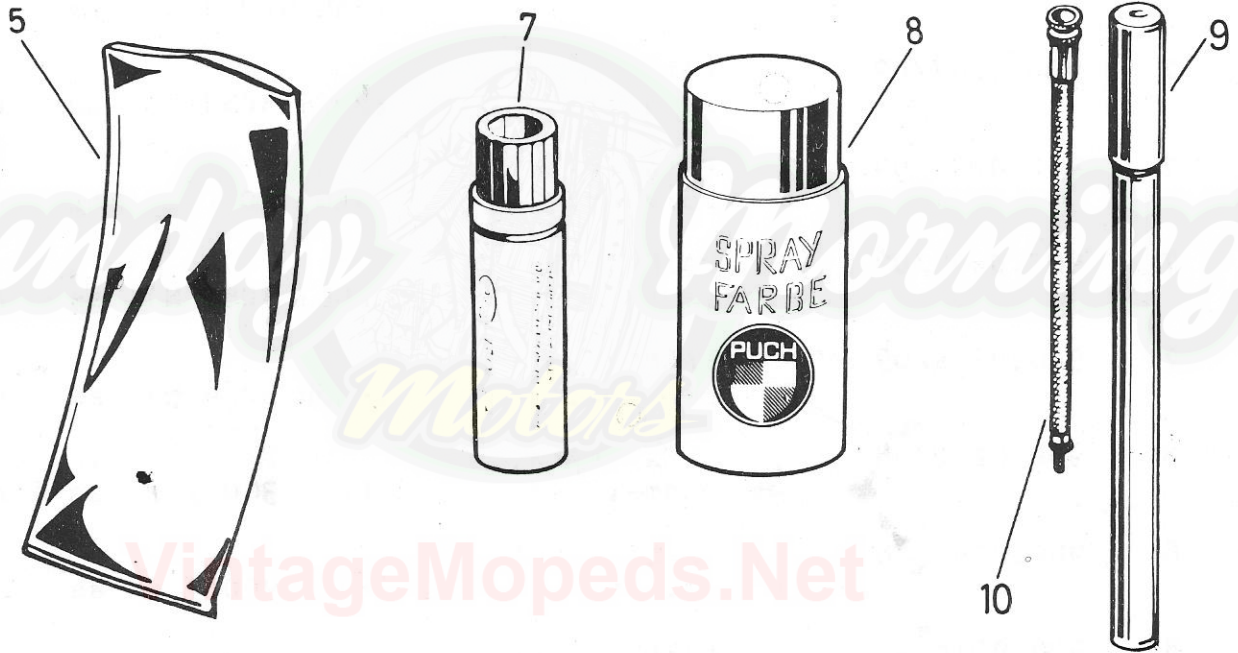
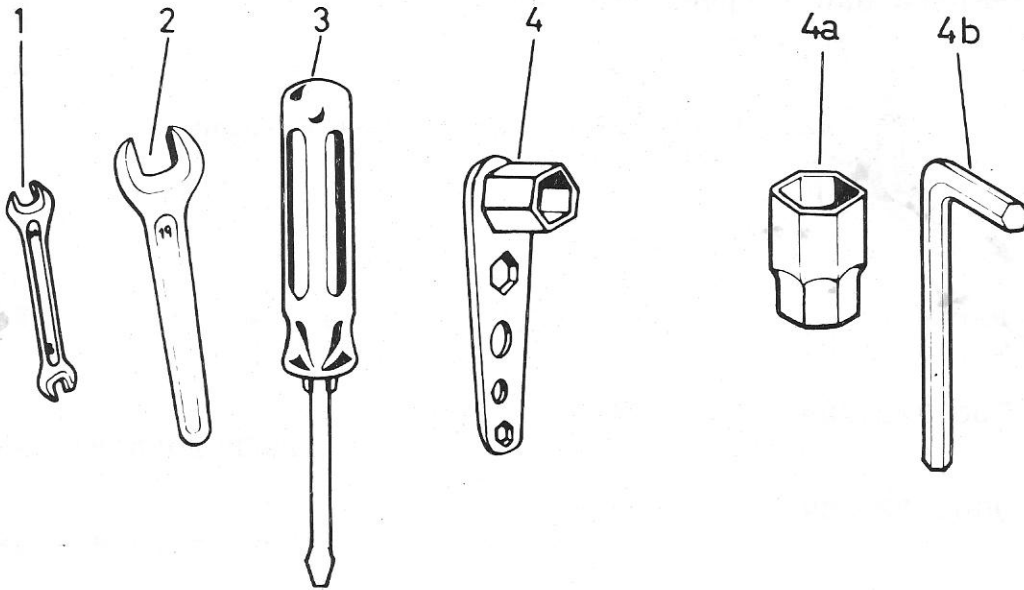

Puch 1-speed and 2-speed Maxi USA

M o d e l s						
G	M	M	M	S	S	N
N	A	A	A	P	P	E
X	X	X	O	O	W	
I	I	I	R	R	P	
		II	T	T	O	
	L				/	R
	U				M	T
	X				K	
	E		II		L	

22. TOOLS, PUMP, REAR MIRROR (cont.)

Ref.- No.	Part- No.	Description	Required - No.
8	900.0223/08	SPRAY PAINT white (RAL 9001)	as required
8	900.0267/08	SPRAY PAINT metallic blue (PUCH 5051 T)	as required
8	900.0297/08	SPRAY PAINT burgundy (RAL 8017 T)	as required
8	900.0218/08	SPRAY PAINT pearl rose (PUCH 9052 M)	as required
8	900.0214/08	SPRAY PAINT pearl blue (PUCH 5064 M)	as required
8	900.0221/08	SPRAY PAINT inka gold (PUCH 2056 M)	as required
8	900.0222/08	SPRAY PAINT silver green (PUCH 6071 M)	as required
9	050.7024.0	TIRE PUMP compl.	- - - 1 1 -
10	050.7023.2	PUMP TUBE	- - - 1 1 -
11	349.3.10.110.0	GASKET SET	1 1 1 - 1 - 1
11	321.2.10.610.0	GASKET SET	- - - 1 - 1 -
--	349.1.72.801.9	NUTS AND BOLTS KIT	as required
21	349.1.72.810.0	REAR MIRROR	1 1 1 - - - -
22	349.1.72.311.0	CLIP compl.	1 1 1 - - - -
23	349.2.72.810.0	REAR MIRROR compl.	- - - 1 1 1 1





VintageMopeds.Net



NUMERICAL INDEX

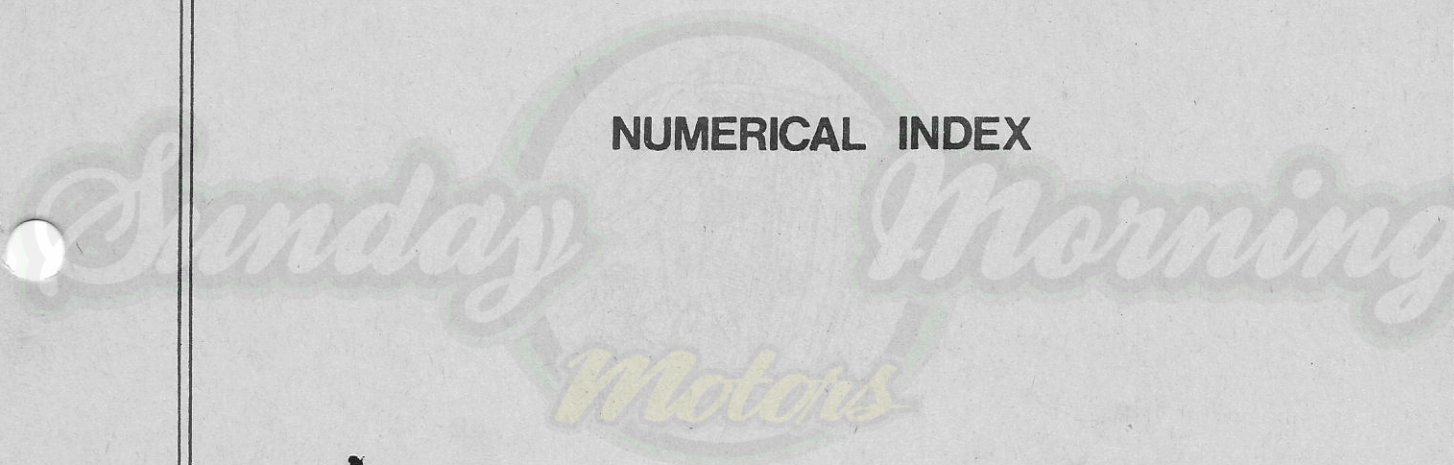

VintageMopeds.Net



VintageMopeds.Net

PUCH 1-2 SPEED MAXI USA NUMERICAL INDEX

PART-NO.	PAGE	REF-NO.	PART-NO.	PAGE	REF-NO.
186	099	28	25429	079	14
1141	093	17	25585	149	07
3298	101	07	25892	031	17
10181	151	01	26422	061	12
11400	093	16	26427	089	15
22751	115	07	26482	015	05
22754	119	09	26509	079	08
22754	125	06	26779	049	04
22757	111	09	26819	097	04
22805	099	23	26821	149	13
22806	127	26	26834	077	02
23340	035	07	26834	081	28
24365	019	14	26834	147	44
24577	021	20	27071	017	17
24772	079	07	27397	067	14
24772	081	17	27458	063	09
24772	145	11	28547	141	06
24773	055	35	29189	061	14
24773	077	01	29190	073	43
24773	081	29	29190	079	06
24773	125	13	29190	079	16
24773	131	13	258922	031	17
24773	147	28	0501221	037	18
24774	061	15	0501316	043	03
24775	099	27	0501520	049	01A
24775	149	10	0501535	053	26
24776	073	38	0501615	061	21
24787	121	19	0503222	105	03
24789	127	27	0503222	107	43
24795	065	25	0503227	105	05
24795	117	18	0503227	107	44
24795	135	21	1263025	099	22
24796	061	13	1263025	099	29
24803	079	15	1282410	089	12
24804	023	03	2531635/07	059	08
24804	077	07	6044124	111	02
24804	081	27	6044124	115	02
24804	095	23	6044124	133	03
24806	067	07	6051313	091	05
24807	071	37	9000204/08	153	08
24927	077	08	9000204/09	151	07
24927	147	26	9000208/08	153	08
24928	077	06	9000208/09	151	07
24928	081	26A	9000212/08	153	08
24928	141	10	9000212/09	151	07
25015	119	03	9000214/08	155	08
25015	123	02	9000214/09	153	07
25015	129	02	9000216/08	153	08
25015	137	03	9000216/09	151	07
25429	079	04	9000217/08	153	08

PUCH 1-2 SPEED MAXI USA NUMERICAL INDEX

PART-NO.	PAGE	REF-NO.	PART-NO.	PAGE	REF-NO.
9000217/09	151	07	9002011	035	10
9000218/08	155	08	9002014	023	02
9000218/09	153	07	9002014	095	24
9000220/08	153	08	9002016	067	05
9000220/09	151	07	9002016	067	11
9000221/08	155	08	9002021	017	15
9000221/09	153	07	9002021	019	09
9000222/08	155	08	9002105	073	44
9000222/09	153	07	9002105	083	35
9000223/08	155	08	9002115	049	02
9000223/09	153	07	9002206	057	03
9000234/08	153	08	9002206	137	11
9000234/09	151	07	9002909	091	07
9000261/08	153	08	9002935	099	24
9000261/09	151	07	9002966	065	26
9000267/08	155	08	9002966	117	19
9000267/09	153	07	9002966	135	22
9000297/08	155	08	9002975	061	10
9000297/09	153	07	9003017	091	U3A
9000703	145	07	9003027	099	22
9000717/07	063	03	9003028	033	05
9000717/07	063	03	9003202	017	20
9000755	145	06	9003202	021	25
9000762	149	02	9003207	061	11
9000902/07	069	23	9003210	035	09
9001020	099	25	9003211	017	14
9001043	065	23	9003211	019	08
9001048	073	42	9003211	067	06
9001081	137	13	9003211	099	26
9001108	081	26	9003212	055	36
9001132	133	14	9003212	089	14
9001144	097	05	9003213	061	22
9001149	099	25	9003217	083	34
9001162	017	11	9003253	063	08
9001207	021	19	9003255	145	10
9001216	015	09	9003257	065	22
9001221	021	22	9003265	149	09
9001305	019	13	9003267	125	12
9001312	073	41	9003267	131	12
9001312	083	33	9003267	137	12
9001320	057	02	9003271	141	09
9001374	107	22	9003271	147	27
9001442	069	21	9003455	079	05
9001505	141	05	9003455	079	15A
9001505	145	08	9003702	053	21
9001509	017	21	9003720	019	18
9001509	021	24	9003793	037	20
9001546	145	02	9003797	019	17
9001684	019	12	9003829	029	15
9001687	019	11	9003915	075	55

PUCH 1-2 SPEED MAXI USA NUMERICAL INDEX

PART-NO.	PAGE	REF-NO.	PART-NO.	PAGE	REF-NO.
9003922	031	18	9010863	131	35
9003923	031	18	9010863	135	25
9003926	091	06	9010863	139	24
9003938	115	04	9010894	113	24
9003992	031	18	9010894	127	34
9003994	091	04	9010894	131	34
9004191	069	26	9011001	017	11
9004503	065	14	9011001	019	15
9004606	037	17	9011002	017	11A
9004610	035	08E	9011002	021	23
9004616	043	02	9011034	071	36
9004616	047	26	9011053	015	06
9004617	033	01	9011308	015	10
9004617	039	05	9011308	021	21
9004617	043	07	9011912	027	26
9004619	035	06	9012943	065	15
9004635	035	11	9013801	029	06
9004740	047	21	9013801	043	04
9004766	037	22	9013907	031	18
9004841	075	57	9013919	119	04
9004855	025	09	9013923	033	02
9006001	129	04	9013924	033	05
9006001	137	05	9013927	033	02
9006005	045	01	9013928	033	02
9006121	133	08	9013929	033	05
9006129	047	14	9013930	033	05
9006186	041	15	9013935	101	05
9006203	029	05	9013941	063	07
9006203	043	06	9013942	033	05
9006203	047	22	9013943	033	02
9006233	029	03	9013949	033	05
9006237	029	16	9013956	147	31
9006239	047	18	9013963	033	05
9006840	035	15	9013970	033	05
9006884	045	09	9013971	033	05
9006885	047	19	9013972	033	05
9007014	151	04B	9013973	033	05
9007022	151	02	9014656	043	05
9009308	045	03	9014701	025	11
9009502	149	06	9014857	121	21
9009516	143	27A	9014857	139	21
9009518	147	37	9019802	061	48
9009886	061	49	9020724	023	01
9010862	113	26	9020724	027	21
9010862	127	36	9020726	023	01
9010862	131	36	9020728	023	01
9010863	113	25	9020742	065	21
9010863	117	22	9020745	065	20
9010863	121	24	9020800	113	26
9010863	127	35	9020800	117	23

PUCH 1-2 SPEED MAXI USA NUMERICAL INDEX

PART-NO.	PAGE	REF-NO.	PART-NO.	PAGE	REF-NO.
9020800	121	25	3211126161	039	09
9020800	127	36	3211126173	029	14
9020800	131	36	3211126202	039	10
9020800	135	26	3211126251	039	03
9020800	139	25	3211126281	039	11
9020845	113	26	3211126302	039	08
9020845	127	36	3211126402	039	02
9020845	131	36	3211126450	039	01
9021008	081	18	3211126461	041	16
9021011	101	03	3211134600	091	10A
9021987	067	09	3211136002	045	10
9022914	017	15	3211136202	047	20
9022919	061	23	3211136241	045	08
9022922	039	12	3211136271	041	14
9023816	047	23	3211136371	047	16
9023835	029	04	3211136471	047	16
9023847	031	20	3211136491	045	13
9024657	147	30	3211136501	045	12
9024809	107	48	3211136511	047	15
9024822	105	13	3211136521	045	11
9030773	141	12	3211137031	045	05
9040758	147	40	3211137040	045	02
05012123	069	17	3211137041	045	06
05027021	151	03	3211137061	045	04
05034051	149	11	3211137072	045	07
05070012	151	04	3211270021	079	03A
05070232	155	10	3211270092	079	09
05070240	155	09	3211323011	107	20
50118405	067	10	3211402020	119	02
80013430	091	10	3211402032	119	12
90026007	031	19	3211402041	119	05
050101054	019	04	3211402051	121	20
D009660082	017	18	3211402051	139	20
D079810052	141	19	3211402070	119	14
D079810302	147	25	3211402079	119	17
1262300251	099	22	3211402081	119	06
3023500150	065	16	3211402261	119	11
3023500170	065	18	3211402331	121	22
3201150381	053	22	3211402331	139	22
3201150391	053	20	3211403000	119	01
3203123302	039	08	3211413000	137	01
3211106101	063	04A	3211413020	137	02
3211106150	029	12	3211413031	137	08
3211106339	019	05	3211426051	091	03A
3211106371	041	15A	3211508000	063	
3211106491	019	06	3211508102	065	13
3211106701	019	16	3211530091	141	07
3211106900	015		3211533271	149	08
3211126022	039	13	3211700012	151	04
3211126141	039	04	3211700171	151	04A

PUCH 1-2 SPEED MAXI USA NUMERICAL INDEX

PART-NO.	PAGE	REF-NO.	PART-NO.	PAGE	REF-NO.
3212106100	155	11	3251520050	063	01
3212106311	019	03	3281108041	023	05
3212106329	019	02	3281109601	027	25
3212106351	019	10	3281150362	055	37
3212126022	039	13	3281530250	149	14
3212126173	029	14	3282320061	107	47
3212136002	045	10	3282320281	105	12
3212136231	047	24	3282535231	149	04
3212136271	041	14	3282535300	149	03
3212136371	047	17	3301150161	051	10
3212136471	047	16	3301200520	101	13
3212137040	045	02	3301200529	101	11
3212137041	045	06	3301200591	101	12
3212212000	097	01	3301200601	101	15
3212271001	079	01A	3311100111/12	025	10
3212300162	103	17B	3311100111/13	025	10
3212302152	103	17A	3311101601	025	08
3212401331	113	23	3371131751	039	06
3212401331	127	33	3371551071	145	03
3212401331	131	33	3371551261	145	09
3213106150	029	12	3455418241	137	09
3213126022	041	13	3491100041	023	05
3213126120	039	07	3491100050	023	06
3213136271	041	14	3491100069/21	025	07
3213136471	047	16	3491100069/22	025	07
3213156301	055	32	3491100069/23	025	07
3213160200	061	47	3491100069/24	025	07
3213426010	091	01A	3491100069/25	025	07
3213530051	141	08	3491100131	025	12
3213700000	151		3491100211	029	02
3214106000	015		3491100213	029	02
3214126022	041	13	3491100361	017	19A
3214126120	039	07	3491101069/21	025	07
3214136471	047	16	3491101069/22	025	07
3214156301	055	32	3491101069/23	025	07
3214166000	061	41	3491101069/24	025	07
3214166012	059	02	3491101069/25	025	07
3214212000	097	01	3491101150	029	01
3214413000	137	01	3491101603	027	25
3215106000	015		3491103320	015	01
3215136471	047	16	3491103491	015	04
3215166000	061	41	3491108000	015	
3215166012	059	02	3491108900	015	
3215323011	107	20	3491120061	035	08C
3216106000	015		3491120071	035	08D
3216136471	047	16	3491120081	035	12
3216166000	061	41	3491120091	035	13
3216166012	059	02	3491120141	037	16
3218323012	105	19	3491120151	035	14
3221530381	017	22	3491123311	037	23

PUCH 1-2 SPEED MAXI USA NUMERICAL INDEX

PART-NO.	PAGE	REF-NO.	PART-NO.	PAGE	REF-NO.
3491125040	035	08	3491208560	073	49A
3491125050	035	08B	3491208590	071	32
3491131132	043	03	3491208610	073	49
3491131142	043	03	3491215041	097	03
3491131152	043	03	3491215091	097	02
3491131162	043	03	3491215131	097	21
3491131182	047	25	3491215220	077	16
3491150081/12	051	13	3491215511	097	12
3491150081/22	051	13	3491215521	097	13
3491150111	053	27	3491218500	097	11A
3491150121	053	28	3491220311	069	25
3491150131	053	29	3491228200	067	03A
3491150151	051	11	3491228211	067	03B
3491150151	051	11	3491228351	069	20
3491150181	049	03	3491231000	071	35
3491150191	049	05	3491231072	075	54
3491150291	049	06	3491231080	075	51
3491150471	053	23A	3491231082	075	52
3491150631	053	23	3491231091	075	53
3491150651	053	25	3491231101	075	56
3491150700	057	11	3491235000	067	08
3491150731	057	12	3491238000	071	35A
3491150741	057	04	3491274002	079	01
3491151221	055	33	3491274031	079	03
3491153301	055	32	3491278201	073	40
3491160002	059	05	3491278201	083	31
3491160119	059	06	3491280022	085	01
3491160131	059	07	3491280031	085	02
3491160151	061	16	3491280041	085	03
3491160181	059	09	3491280200	093	21
3491160191	059	04	3491280210	093	21A
3491165002	061	45	3491280221	093	21B
3491168000	059	01	3491280231	093	21C
3491168012	059	02	3491285271	095	32
3491200281	067	13	3491288151	087	11
3491200291	069	22	3491288161	087	11
3491200351	069	15	3491295000	081	21A
3491205251	073	45	3491295271	081	25A
3491205351	073	47	3491300151	101	10
3491205361	073	48	3491301171	103	21
3491205529	077	19	3491301261	103	18
3491208151	071	29	3491301351	103	22
3491208261	071	34	3491301371	101	16
3491208391	087	10	3491305181	101	04
3491208401	085	10	3491308201	103	20A
3491208411	085	10	3491320311	107	50
3491208491	073	50A	3491321070/31	105	17
3491208511	073	50	3491321100	105	16
3491208521	075	50B	3491328050	105	01
3491208530	071	32A	3491328070	105	02

PUCH 1-2 SPEED MAXI USA NUMERICAL INDEX

PART-NO.	PAGE	REF-NO.	PART-NO.	PAGE	REF-NO.
3491328080	105	08	3491408070	111	15
3491328091	105	09	3491408079	113	16
3491328151	105	15	3491408161	113	17
3491328161	107	29	3491408161	119	18
3491328170	107	41	3491408341	071	28
3491328180/31	107	42	3491410032	125	09
3491328180/90	107	42	3491410041	119	08
3491328191	107	45	3491410041	125	05
3491335072	077	03	3491410061	119	10
3491336081	077	05	3491410061	125	08
3491400032	111	11	3491410081	127	25
3491400041	111	04	3491410101	119	07
3491400061	111	10	3491410101	125	04
3491400081	111	06	3491410110	095	22
3491400101	111	07	3491410141	119	13
3491400111	111	08	3491410141	127	20
3491400141	113	19	3491410261	125	07
3491400159	111	13	3491410401	125	10
3491400159	119	15	3491410401	131	10
3491400159	125	14	3491410401	137	10
3491400159	131	14	3491410451	125	10
3491400159	137	14	3491410451	131	10
3491400161	111	01	3491410451	137	10
3491400171	111	05	3491417181	133	13
3491400191	111	14	3491417401	133	12
3491400191	119	16	3491417451	133	12
3491400191	125	15	3491418000	123	
3491400191	131	15	3491418020	123	01A
3491400191	137	15	3491418070	125	16A
3491400261	111	12	3491418070	131	16
3491400261	115	09	3491418070	139	16
3491400311	113	22	3491418079	125	17A
3491400311	127	32	3491418079	131	17
3491400311	131	32	3491418079	139	17
3491407022	117	21	3491418161	125	18
3491407051	115	08	3491418161	131	18
3491407061	115	10	3491418161	139	18
3491407081	115	03	3491420051	069	16
3491407081	133	04	3491421051	091	03
3491407101	115	05	3491528532	065	24
3491407101	133	06	3491538012	141	11
3491407111	115	06	3491538030	141	04
3491407131	117	17	3491538232	149	02A
3491407141	115	01	3491538300	143	28
3491407141	133	02	3491538381	149	15
3491407159	135	16	3491538761	147	32
3491407161	117	16	3491540180	143	26
3491407161	135	19	3491548180	143	24
3491408000	111		3491556261	145	09
3491408020	111	01	3491558000	145	01

PUCH 1-2 SPEED MAXI USA NUMERICAL INDEX

PART-NO.	PAGE	REF-NO.	PART-NO.	PAGE	REF-NO.
3491558032	145	13	3492288151	087	11
3491558062	145	04	3492296241	077	12
3491723110	155	22	3492296241	081	22A
3491728019	155		3492296251	077	13
3491728100	155	21	3492296251	081	23A
3492100342	017	19	3492296261	077	11
3492100361	021	27	3492296261	081	24
3492102011	023	04	3492296271	077	10
3492105069/11	027	24	3492298000	081	21A
3492105069/22	027	24	3492301152	101	17
3492105069/33	027	24	3492301341	103	20
3492108101	063	04	3492305021	107	21
3492120111	033	03	3492305072	103	24
3492150631	053	23	3492328050	105	11
3492151221	055	33	3492328080	105	14
3492153301	053	32	3492328170	107	41
3492157000	049	01	3492400081	111	03
3492165000	061	41	3492400301	113	21
3492168000	061	41	3492400301	127	31
3492200291	069	22	3492400301	131	31
3492208000	071	31	3492400500	149	12
3492208331	069	27	3492407000	115	01
3492208341	085	09	3492407070	115	12
3492208351	069	18	3492407072	117	15
3492208391	087	10	3492407092	117	14
3492208401	085	10	3492407159	115	13
3492208431	069	19	3492407191	117	17A
3492208441	069	19	3492407201	117	18A
3492208451	069	19	3492407211	115	11
3492208491	075	50A	3492408341	069	28
3492208511	073	50	3492410051	125	11
3492208521	075	50B	3492410051	131	11
3492208530	071	32A	3492410230	123	01
3492208560	073	49A	3492410230	129	01
3492208590	071	32	3492410230	133	01
3492208610	073	49	3492410230	139	23
3492215500	097	11	3492417000	133	01
3492215531	097	14	3492417022	135	24
3492228200	067	03A	3492417041	133	05
3492228300	069	24	3492417051	135	23
3492228341	067	02	3492417061	133	09
3492228351	069	20	3492417070	133	15
3492270031	079	03	3492417072	135	18
3492270121	079	12	3492417091	135	17
3492271000	079	01	3492417111	133	07
3492278102	079	11	3492417131	135	20
3492280062	085	04	3492417191	135	20A
3492280072	085	05	3492417261	133	10
3492285021	085	06	3492418000	123	
3492285062	085	08	3492418020	123	01

PUCH 1-2 SPEED MAXI USA NUMERICAL INDEX

PART-NO.	PAGE	REF-NO.	PART-NO.	PAGE	REF-NO.
3492418070	125	16	3493415151	139	19
3492418079	125	17	3493508000	063	
3492421021	091	08	3493508102	065	13
3492422031	091	09	3493508112	063	10
3492538000	141	01	3493508122	063	05
3492538020	141	02	3493508142	063	11
3492538071	141	03A	3493508192	063	12
3492538080	141	03	3493538170	143	29
3492538192	141	07A	3493705000	151	
3492538200	149	01	3494100011	023	04
3492538240	149	01A	3494100342	021	26
3492538300	143	27	3494100361	017	19A
3492538761	147	32A	3494108000	015	
3492558081	145	12	3494108010	015	
3492728100	155	23	3494154000	049	01
3493100131	025	12	3494160000	059	01
3493101100	155	11	3494160012	059	02
3493102050	023	06	3494205470	071	33
3493104011	027	22	3494285031	085	07
3493104669/03	027	24	3494286031	085	07
3493104669/04	027	24	3494288151	087	11
3493120221	037	19	3494290241	081	22
3493120281	037	21	3494290251	081	23
3493121022	033	04	3494290261	081	24
3493131200	043	09	3494290271	081	25
3493150700	057	01	3494298000	081	21
3493150731	057	05	3494308062	103	23
3493154000	049	01	3494321050	105	11A
3493158000	049	01	3494336000	077	04
3493160141	059	03	3494400331	113	23
3493205102	073	39	3494400331	127	33
3493208000	071	31	3494400331	131	33
3493208341	085	09	3494418000	123	
3493208351	069	18	3494418020	123	01A
3493208370	067	04	3494421030	091	01
			3494538000	141	15
3493215531	097	14	3494538012	141	17
3493228341	067	02	3494538051	141	18
3493240061	089	13	3494538082	141	16
3493280200	093	21	3494538170	143	25
3493285200	095	31	3494558000	145	21
3493288151	087	11	3494558012	145	22
3493306000	101	01	3494558032	145	23
3493320281	105	07	3494558062	145	24
3493320281	107	46	3494578000	147	35
3493320321	107	49	3495103351	015	03
3493328161	107	29	3495103351/E3	015	03
3493408000	111		3495230000	071	35
3493415151	127	21	3495240002	089	11
3493415151	131	21	3495245002	089	11A

PUCH 1-2 SPEED MAXI USA NUMERICAL INDEX

PART-NO.	PAGE	REF-NO.	PART-NO.	PAGE	REF-NO.
3495320061	105	04	3502270031	079	02
3495336000	077	04	3502300231	077	18
3495400301	113	21	3502300231	101	14
3495400301	127	31	3503320161	107	28
3495400301	131	31	3591213231	077	14
3495418000	123		3591213591	077	17
3495418020	129	01	3591410231	129	05
3495418031	129	09	3591410231	137	06
3495418241	129	08	3591530221	149	05
3495418251	129	03	3591550201	077	15
3495418251	137	04	3601100341	015	02
3495418261	129	07	3601100341	019	01
3495418261	137	07	3601400111	091	02
3495538200	149	01	3602320161	105	10
3495538240	149	01A	3621150091	051	14
3496104050	027	23	3621150091/48	051	14
3496108010	015		3621150091/50	051	14
3496157000	049	01	3621150091/52	051	14
3496160000	059	01	3621150091/56	051	14
3496160012	059	02	3621150091/58	051	14
3496165000	061	41	3621150091/60	051	14
3496201000	067	01	3621150091/64	051	14
3496215500	097	11	3621150131	051	09
3496285021	085	06	3621150141	049	08
3496296000	077	09	3621150241	053	19
3496418000	129		3621150271	053	16
3496418020	129	01	3621150281	053	18
3496578000	147	35	3621150372	053	20A
3497100342	017	19	3621150641	053	24
3497100342/E3	017	19	3622150252	053	17
3497108010	015		3622150262	051	15
3497285021	085	06	3622150311	049	07
3497288151	087	11	3641106601	017	16
3497320171	107	47	3641150331	055	38
3497418000	129		3641150341	055	39
3498100050	023	06	3641210131	097	21
3498154000	049	01	3641532271	147	36
3498155000	049	01	3641570020	147	38
3498157000	049	01	3642106601	019	07
3498160012	059	02	3644155161	051	10
3498320170	107	40	3644505132	063	06
3498417000	133	01	3644506181	065	17
3498418000	129		3661700031	151	05
3499108000	015		3671300041	057	06
3499165000	061	41	3672300311	103	19
3499285031	085	07	3681558041	145	05
3499306000	101	01	4131100791	085	07A
3499578000	147	35	4131551200	147	33
3501130761	133	11	4131551221	147	34
3501130781	125	03	6001180670	091	10
3502136421	047	17			

PUCH 1-2 SPEED MAXI USA NUMERICAL INDEX

PART-NO.	PAGE REF-NO.	PART-NO.	PAGE REF-NO.
6001330071	101	06	
6002330051	101	08	
6002330061	101	09	
6006150770	093	15	
6006150780	093	15	
6006150850	093	15	
6011231761	067	12	
7001090061	063	02	
9071280010	093	12	
9071280980	093	11	
9071280990	093	11	
9071281000	093	11	
9071281050	091	11	
9071281060	091	11	
9100120021	109	12	
9102110010	109	31	
9102110030	109	31	
9104120010	109	33	
9104140030	109	32	
9105100030	109	41	
9105100050	109	41	
9105220010	109	42	
9108180020	109	11	
9108180040	109	11	
9108190010	109	11	
9108190040	109	11	



VintageMopeds.Net